AN INDEPENDENT REPUBLICAN NEWSPAPER

The Newspaper That Goes Home and Stays

THE CLEARFIELD PROGRESS

THE WEATHER
Overcast tonight and Saturday.

Volume XL. CLEARFIELD, PENNSYLVANIA, FRIDAY, NOVEMBER 17, 1916 NUMBER 189

Deutschland, Attempting to Clear for Bremen, Rams Escorting Tug, Killing Five

Lights All Extinguished for Escape and Lookout Did Not See the Tug in Time to Reverse Engines

SUBMARINE DAMAGED RETURNED TODOCK

New London, Conn., Nov. 17. (By United Press—Germany's great submersible, the Deutschland, sank a tug in port here today following an unsuccessful attempt to clear for Bremen soon after midnight. In the blackness of the early morning while going through the Narrow Race 5 miles south of Thames the supersubmersible hit the escorting tug the T. O. Scott, Jr.., sinking it with a loss of five lives.

Shortly after the Dutschland returned to its docks here reports spread that a mysterious motor boat had tried to ram the submarine. The Scott it was declared went across the submarine's bows to protect it. Inquiries at the Eastern Forwarding Company's pier brought no confirmation of the rumor. The Scott was broken in two and sank within five minutes. Capt. Drurney at the wheel was crushed to death. Four members of the engine room crew were also crushed to death. Capt. Hinch of the Eastern Forwarding Company was on the deck of the Scott when the accident occurred. He was thrown into the water and sailors of the Deutschland leaped over board and savd his life. He was dragged to the submarine nearly dead from shock and cold. The tug Cassie, rear guard of the Deutschland, was close by and after helping in rescue work steamed back ahead of the Deutschland. The submarine returned under its own steam and was reported as slightly damaged. The Narrow Race is dangerous and treacherous with a strong current. The Narrows is at the south of Long Island Sound and all lights had been extinguishd or shaded and the Deutschland look-out did not see the out-line of the tug in time to have the engines reversed. The Deutschland was riding on the surface at 12 knots.

Report Strange Submarine

A report was received here this afternoon from Blum Island that a strange submarine with a gun mounted on her deck had been sighted near Bartlett's Reef off Island Sound. The vessel was sighted according to the report through a mild flurry of snow.

Reports of the mysterious motor boat being involved in the accident were scouted. The collision with the tug was on account of the Deutschland's coming too close to hear orders being shouted through a megaphone by Captain Hinch. The lights being turned low the Deutschland's crew were unable to judge the distance and with a heavy sea running it was easy to collide. It was two hours after Captain Hinch had been rescued that he revived He was suffering from shock and exposure and this afternoon was taken to his home. Captain Koenig and members of his crew slept aboard the Willehad at noon here today after their work through the night in preparation for their departure. It is expected that Captain Koenig and the officials of the Scott will file their reports this afternoon.

Bulletin. A report received late this afternoon from Blum Island said that the submarine had disappeared but it did not say whether by submerging or on the surface. It is believed that it was a convoy for the Deutschland. It is also argued that it was exactly seventeen days since the Deutschland arrived and that a submarine had crossed the Atlantic to meet the Merchantman and that their meeting had been arranged by schedule.

W. C. T. U. CONVENTION.

Indianapolis, Ind. Nov. 17— White ribbons fluttered in Indianapolis today. Women of every creed and station, wearing the snowy badges of the W. C. T. U. attached to emblems from every State of the Union, gathered for the opening of the annual convention of their national organization. Enthusiasm ver the prohibition victories in the recent elections promises to furnish the keynote of the convention, which in point of attendance is the largest ever held by the organization.

Today was given over to the reception of the visitors, the meetings of committees and the transaction of the preliminary business of he convention.

CLEARFIELD COUNTY OFFICIAL COUNT ON PRINCIPAL OFFICES AND CANDIDATES

FOR PRESIDENT		
Wilson	D	6180
Hughes	R	5676
Benson	S	816
Hanley	P	624
FOR U. S. SENATOR		
Orvis	D	5243
Knox	R	5141
FOR CONGRESSMAN		
Tobias	D	6297
Rowland	R	5265
FOR ASSEMBLY		
Bauman	D	5035
Bell	D	5302
Read	D	5154
Phillips	R	5612
Boulton	R	5180
Woodward	R	5085

Diphtheria Epidemic At Woodland

Over Forty Cases Since First of September.

The little town of Woodland is in the midst of a diptheria epidemic which started about September 18th and has resulted in more than forty cases since that time. At the present time we are informed by a representative of the state board of health there are about twenty-five cases under quarantine.

Clearfield has two cases at the present time one of which is an East End child, who came to Clearfield from Woodland.

There is also a case of scarlet fever reported from the Wrigley Addition, just across the borough line in Lawrence township.

Teddy to Visit Fijis And Polynesians

Vacation of Two Months Will Be Spent With Islanders.

By J. P. Yoder
(United Press Staff Correspondent)

New York, Nov. 17—Although the Fijis and Polynesians of Samoa do not know it yet their respective islands are to be given a tilt and the splash will occur sometime in February. Theodore Roosevelt is going to visit them. It is understood that the Colonel intends spending his vacation there resting up after the campaign he undertook in the interest of Chas. E. Hughes. Mrs. Roosevelt will accompany the Colonel on his vacation which will be about two months. The Fijis and Samoa are recommended by physicians and as the Colonel usually spends an arduous vacation they are thought to be the best place for him.

EXTRAORDINARY FEET REQUIRE SPECIAL TREATMENT

Pittsburgh, Nov. 17 —Policemen here today were under instructions not to arrest Ernest Cummins, Virginia negro, as a suspicious person if they see him changing his shoes in the middle of the street.

They recently made the mistake of pinching him.

Ernest carries two pairs of shoes—one for street and one for "social calls." He has six toes on each foot and says he can't be comfortable very long in his "party" shoes. He usually puts them on a few minutes before making his call and changes to the old and worn ones as soon as possible afterward.

Ernest also had five fingers and a thumb on each hand, but now has the normal number of fingers on one. A buzzsaw removed the superfluous members.

COTTON REACHES CIVIL WAR PRICE

New York, Nov. 17(By United Press)—Cotton sold at 21c per lb. today for the first time since the Civil War when May delivery reached that figure before noon.

Some New Governors of Important States.

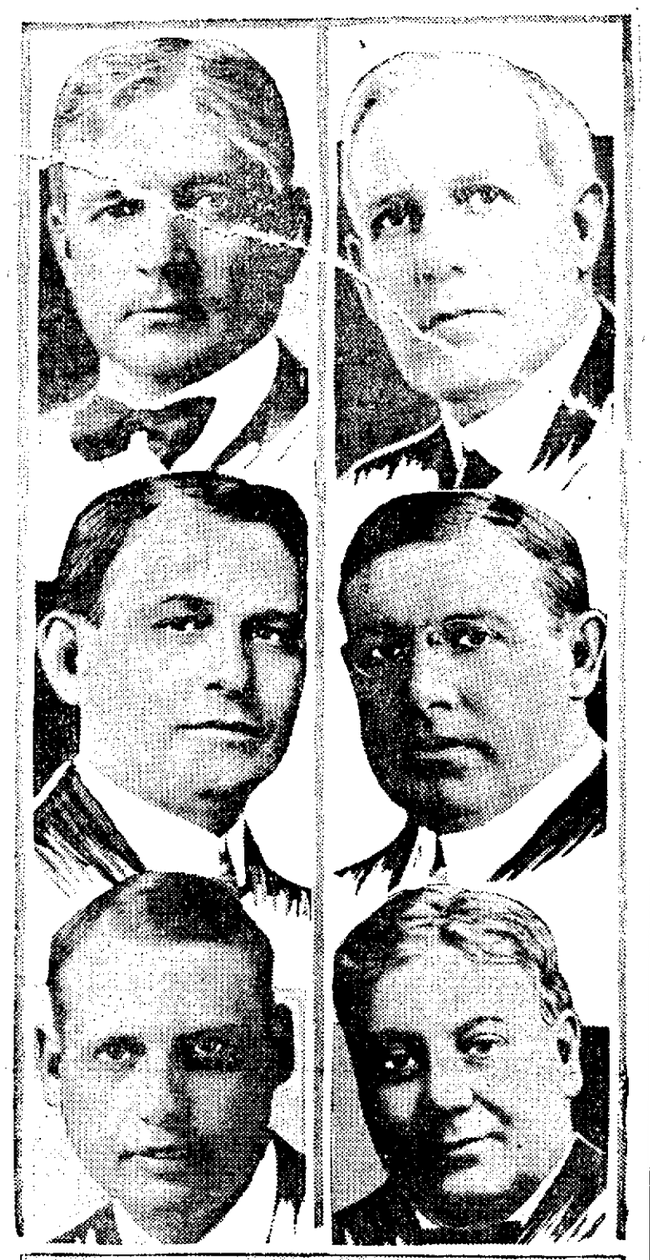

F. O. LOWDEN, ILL. J. J. CORNWELL, W. VA.
H. M. DORSEY, GA. W. E. EDGE, N. J.
K. NEVILLE, NEB. W. L. HARDING, IOWA

Bessie Zenobia Smith Delights Audience

Child Impersonator Gives Excellent Recital at West Side Church

An usually large audience greeted Miss Bessie Zenibia Smith who gave a number of child impersonations last evening at the West Side M. E. church. Her audience was delighted dard's "Lullaby" and "My Rose of which included the singing of Godard's 'Lullaby' and 'My Rose of Yester'een" by Miss Meda Shaw. Miss Smith is a pupil of Miss Maude Willis who will appear at the College of Music Hall next Thursday evening.

Wilson Issues Thanksgiving Proclamation

Names November 30th and Asks Americans For Charity

Washington, Nov. 17 —(By United Press)—Calling upon Americans to contribute their share of abundant needs to the relief of those living in "belligerent nations" upon whom the curse and terror of the war has so unkindly fallen, President Wilson issued his Thanksgiving proclamation. He set aside November 30, as the day for Thanksgiving.

FOOTBALL!

Not the High School
BUT
LOCK HAVEN NORMAL
vs.
C. H. S.

Driving Park, 3.15 p. m. Sharp
Saturday, Nov. 16.

Admission
Saturday only trimmed $3.50. Shares $1.00

Junior Chautauqua Has Held Two Sessions

Boys and Girls are Being Taught the Fundamentals of Government

On Oct. 26th and Nov. 2nd the first two meetings of the Junior Chatauqua Winter Club were held in the Y M. C. A.

This was the beginning of a season covering seven months, during which there will be twelve more such meetings, the Junior Supervisor being present at each alternate meeting.

The boys and girls are organized into a Junior Town, with officers. Mayor, Clehk and various commissioners. Margaret Jane Overly has been elected Mayor; Bernice Anderson, Clerk and Harold Forsythe and Katherine Waterworth, the Law and Order Commission.

This Commission will have charge of the next meeting which will be held in the Y. M. C. A. gymnasium on Monday afternoon Nov. 20.

Miss Leslie will be present at this meeting and all Junior Chautauquans are urged to be there promptly at 4.

UNION LEAGUE TREASURER FILES ACCOUNT

Harrisburg, Nov. 17—(By United Press)—Harry C. Jones, of Conshohocken treasurer of the national campaign of the Union League of Philadelphia filed his expense account at the state department today. Contributions received aggregate $42,475.77 including a balance of $700, from the 1912 campaign. Contributions of $1 to $1,000 were received. Expenditures amounted to $42,277.20. $25,000 going to the Republican national committee and $5,000 in $100 amounts going to the congressional committee and $5,000 to the state committee for expenses of different meetings.

Miss Helen Dunsmore of Philipsburg will spend the week end at the Walsh home on Second street.

CLAIM WM. GRAHAM IS OLDEST LIVING TEACHER IN CO.

Taught School in Goshen Township in 1842 With Little Negro in Attendance

Voted for Zachary Taylor and Lacked Only Three Months of Being old Enough to vote for James K. Polk in Presidential Campaign.

EDITOR'S NOTE:—On election day we ran an article calling attention to the age of Alexander Livingston as a voter. On the heels of this there came an announcement from Curwensville that John Porter who resides at Porter's Bridge near Curwensville cast his ballot at the Pike Township polls at the ripe old age of ninety-five years. The following recently contributed item is very interesting from the fact that Mr. Graham lacke only 3 months of being old enough to vote for James K. Polk and claims the distinction of being the oldest school teacher in the county.

William Graham of Dorey street has returned home, having spent the intervening days between election at the home of his daughter, Mrs. Ira Kraemer, in Goshen Township. He voted for Woodrow Wilson early on election day. Boarding the train for Shawville, he requested that the earliest news as to the result should be telephoned to him. The Hughes sentiment was so strong among some of his friends that he feared should his candidate be elected he might not be permitted to return.

We can claim for Mr. Graham, we believe, the distinction of being the oldest voter in th County. He celebrates his ninety-third birthday on February fourth. Many President have been elected since he cast his first vote for Zachary Taylor. He lacked three months of being twenty one when James K. Polk was made President.

Another interesting fact is that he is the oldest school teacher in the county. During the winter of 1842 the directors of Goshen Township offered him the twenty dollars they had in the treasury if he would open the first school in the township. Mr. Graham boasts that even at such an early date he taught a litle Negro boy with the six or seven pupils in ttenadnce.

STATE COLLEGE CELEBRATION.

State College, Pa., Nov. 17—Pennsylvania Day at State College, which corresponds to Founder's Day at the privately endowed institutions, was celebrated today on an unequally elaborate scale. Leading features of the day's prgram were an address by Governor Brumbaugh, a review of the student regiment of 1500 uniformed men, a football game between Lafayette College and Penn State, and exhibitions by the schools of mining, engineering and agriculture.

MANY RAILROADS ASK INJUNCTION ON 8 HOUR LAW

First Hearing Will Be Held by Judge Norton in Boston on December Eleventh

N. Y. N. H. & H. IS PLAINTIFF

Boston, Nov. 17—(By United Press) The New York, New Haven & Hartford railroad company through their counsel in district court today attacked the constitutionality of the Adamson eight-hour law. They filed suit for preliminary injunction preventing the government from putting into effect the law. Judge Hanson will hear the case December 11.

Kenosha, Wis., Nov. 17—The constitutionality of the Adamson eight-hour law was questioned in a suit filed in district court here today by the Atchison, Topeka & Santa Fe Railroad Company.

Louisville, Ky., Nov. 17—The Illinois Central filed suit here today attacking the eight-hour law.

Utica, Nov. 17—The Delaware, Lackawanna & Western railway filed suit before Judge Ray in United States district court here today attacking the constitutionality of the Adamson eight-hour law.

Candy Kitchen Occupies Old Progress Office

James Tremos Puts Building In Fine Shape to Handle Trade.

James Trimos, proprietor of the Candy Kitchen, will open his fine new store in the Opera House block tomorrow evening and cordially invites the people of Clearfield to call in and look his new quarters over. Mr. Trimos has been engaged in business in Clearfield for some time, formerly occupying the Murray room near the County National. By square dealing and upright business methods he built up a trade that was soon too large to be properly handled in that small room and it was found necessary to secure his new larger and more commodious quarters.

The front half of this large room is handsomely fitted up for a confectionary store and ice cream parlor. A new and handsome soda fountain, the largest in the town has been installed and the room equipped with latest style cases and furniture. An immense stock of newest and freshest candies has been provided and the new place opened for business tomorrow evening.

The rear room has been fitted for the making of Candy and ice cream. All the latest appliances are installed and everything is entirely sanitary and scrupulously clean and neat. Don't fail to visit the Candy Kitchen on opening night.

Subscribe for The Progress.

Capacity House Greets Pupils in Recital at College of Music

Every Performer a Star and Crowded House Was Enthusiastic Over Work of Pupils.

The Susquehanna College of Music pupils assisted by the College Orchestra gave an excellent recital last evening at the College of Music at eight o'clock before a capacity house.

In opening the programme Professor H. Clark Thayer made some remarks in regards to the composers and their compositions and gave a little history of some which was very interesting to the audience.

The pupils showed excellent training and splendid ability.

Miss Ruby Beeman's piano solo was extraordinarily good. Miss Ada Kline sang a very pleasing solo.

All of the numbers on the programme were especially entertaining and very well mastered. The parents and friends of the pupils were delighted with the success of the recital.

Following is the programme rendered:

Overture, "Pique Dame" .... Suppe
Piano, "Enchantment" ..... Paldi
Athalia Kline
Violin, "Angels' Serenade" .. Braga
Lulu Vaughn McDivitt
Piano, Sonatina Op. 60, No. 3 ....
..... Kuhlau
Helen Grace Gearhart.
Soprano, Aria, "Caro Mio Ben" ..
..... Giordani
Ada Kathryn Kline
Piano, (a) "To a Wild Rose" ....
..... MacDowell.
Piano, (b) "From an Indian Lodge"
..... MacDowell.
Ruby Virginia Beeman
Piano, Sonata, Op. 49, No. 2 .....
..... Beethoven
Mary Baker
Violin, A Short Bolero ..... Dancla
Joseph Malloy
Piano, (a) "Sung Outside the Princess' Door" ..... MacDowell
Piano, (b) "From Dwarf-land" ...
..... MacDowell
Arna Way
Gems from the Comic Opera "The

Clearfield Goes to Mat With Lock Haven Normal Tomorrow

C. S. N. S. Won From DuBois High and C. H. S. Won From DuBois.—Draw Your Own Conclusions.

Tomorrow afternoon at the Driving Park Clearfield High meets one of the strongest Football teams in the part of the state—Lock Haven Normal School. That the game will be a fast one is evident, for though the Normal has a big heavy team they are unusually fast, as they proved during their game with DuBois High.

Lock Haven Normal defeated DuBois High on their own ground three weeks ago, 7-6. Clearfield High defeated DuBois High two weeks ago 13-10. According to comparative scores Clearfield High has something on Lock Haven. The team thinks so anyhow and they are going to work hard tomorrow afternoon to prove it.

It is surprising how poorly the town is supporting the High School team, when it is one of the best aggregations ever had here. There are only two home games left. Let's everyone come out and root for C. H. S. these to games. Tomorrow

Lock Haven Normal seems to think they can beat C. H. S. easily. As the Lock Haven High School DEFEATED (?) our boys last Saturday at Lock Haven.

The probable lineup tomorrow:

Bowes, R.E.; Jones, R.T.; Highfield, R.G.; Flegal, C.B.; Martin R. H.B.; Cochrane, L.H.B., Austin, F.B. Ferguson, C.

NOTICE

A bazaar will be held Saturday afternoon November 25th, at 2 p. m. in the dining room of the chapel of the Presbyterian church by Miss Amelia Bigler's class. Hot chocolate and sandwiches and candy will be on sale by Miss Roseberry's and Miss Dunning's classes.

$4.98 Ladies' colored shoes for $3.98 at Max J. Lipes.

The Hospital Bridge Whist club will meet with Mrs. A. G. Ward on

NEWSPAPER ARCHIVE®

Clearfield's Pioneer Savings Bank.

soldiers stenography; Miss Bernhard Grant, granddaughter of General Grant, teacher of music and languages there to blind French soldiers and Miss Winifred Holt who has been an active worker for the French, offering a cigarette to a blind French captain.

home being in Galicia.

Removing Sale at Max. J. Lipez will last all next week.

MARKET STREET, CLEARFIELD, PA.

THE CLEARFIELD PROGRESS

Published every day except Sunday by the Progressive Publishing Company, Denning Building, Clearfield, Pennsylvania.

G. A. STEWART, Managing Editor.

OFFICERS:

R. H. SOMMERVILLE, President G. A. STEWART, Sec. and Treas.

M. & C. Phone, No. 176 Bell Phone No. 47

TERMS OF SUBSCRIPTION:

One Year ..... $3.00 Three Months ..... .75
Six Months ..... $1.50 One Month ..... .25

Entered at Post Office at Clearfield, Pa., as second class matter.

FRIDAY EVENING, NOVEMBER 17, 1916

After reading the Hunter's Page, which do you prefer, hoop skirts or hoop snakes.

Funny that so many people do not know what the "unseen hand" is, yet they have observed its influence in every election for years.

FAIR PLAY.

The milk question is one of vital importance to the people of this community at the present time.. The producers through their organization have given warning that they will raise the price to the consumer. While the retailer protests the raise in the price it is the consumer who will ultimately and finally pay the bill. In support of their claim that they are losing money on producing milk the producers submitted to the newspapers of Clearfield a statement setting forth the cost of producing milk in certain quantities. The Progress accepted the statement for publication as it apparently was the desire of the producers to put the propositon squarely up to the general public to accept or condemn. Judging from comments already heard the raise will not take effect without some form of protest on the part of the consumers and probably from the retailers. The columns of the Progress are open for discussion on this question by any person or organization. It is a fair question, squarely put to the public through the columns of the newspapers, therefore let it be discussed in the same manner and without prejudice.

AN OLD RECIPE TO DARKEN HAIR

Sage Tea and Sulphur Turns Gray, Faded Hair Dark and Glossy

Almost everyone knows that Sage Tea and Sulphur, properly compounded brings back the natural color and lustre to the hair when faded, streaked or gray. Years ago the only way to get this mixture was to make it at home, which is mussy and troublesome.

Nowadays we simply ask at any drug store for "Wyeth's Sage and Sulphur Compound." You will get a large bottle of this old time recipe improved by the addition of other ingredients for about 50 cents. Everybody uses this preparation now, because no one can possibly tell that you have darkened your hair as it does it so naturally and evenly. You dampen a sponge or soft brush with it and draw this through your hair, taking one small strand at a time; by morning the gray hair disappears, and after another application or two, your hair becomes beautifully dark, thick and glossy and you look years younger. Wyeth's Sage and Sulphur Compound is a delightful toilet requisite. It is not intended for the cure, mitigation or prevention of disease.

SALVATION ARMY POSTPONES CONGRESS

Philadelphia, Nov. 17—The national congress of the Salvation Army which was to have opened in this city today, has been indefinitely postponed because of the critical illness of Commandr Eva Booth, the national head of the organization in this country.

Advertise in The Progress.

TO STUDY MUNICIPAL PROBLEMS.

Springfield, Mass., Nov. 17 —This city is to be the meeting place next week of what undoubtedly will be the largest and most representative gathering ever assembled in this country with a view to arriving at a satisfactory solution of some of the important problems now confronting American municipalities.

Ten national,, State and sectional organizations devoted to the improvement of municipal life have arranged to hold their annual conventions and meetings here during the week. The list includes the National Municipal League, Municipal Research Conference, City Managers Association, Civic secretaries Committee, Training School for Public Service, Intercollegiate Division of the National Municipal League, Western New England Chamber of Commerce, Massachusetts Federation of Planning Boards, Massachusetts Civic League and Massachusetts Single Tax League, which are made up of men and women of the country who are working for the proper solution of municipal problems.

The National Municipal League, the oldest and largest of the organizations, has before it this year the question of the adoption of a model charter upon which the municipal program committee has been at work for three years. This charter embodies the city manager plan and the utilization of business methods and experts in the management of the city.

In addition to the city charter report there will be a long list of reports from committees appointed to consider such questions as the relation of the city to its food supply, franchises, immigration, municipal reference libraries, city planing, social centers, etc.

What Clearfield Business district needs is a chemical truck.

An Account With This Bank

means more than the safeguarding of your funds. It means advice and suggestions on all financial matters by our trained staff, who will at all times gladly extend the benefit of their experience and skill. Don't consider it a favor to ask such assisstance. Regard it as right.

Clearfield Trust Company

MY FAVORITE OCCUPATION.

Do you know what I love to do best in the world on a dark winter's night when the wind is howling around the house and the big trees bend, almost to the ground—when the snow falls fast and furious and the people in the great out-of-doors bundle their coats tightly about them to keep off the winter's chill.

It is then that I love to sit in a darkened room before my large fireplace close by my dear knee and toast marshmellows, roast apples and pop corn and listen to the tales of mother's girlhood. They are stories of the children playing 'round the kitchen, close by the door, on baking day on the lkokout for a pan or two to clean with their pudgey fingers. They are stories of how they would have all sorts of gay times in the large barn at the back of the farm and how they would look forward all year to the barn dance of the community.

Somehow such an evening frightens dull care and worries far into the recesses of the brain, and we relax physically and mentally—living for the time in the days gone by.

In the summer my favorite occupation is somewhat different. Yet it borders on the same theme. What could be more delightful than a camp-fire on a summer's evening. Last year a number of friends or myself took a camp for a few days. We would wear loose middies, rough walking-shoes, and walking skirts; and after sunset when the evening meal had been cleared away, we would take ourselves off to the water's edge. There we would build a fire and sit Indian-fashion in a circle about the blaze. Then the musicians of the party would accompany us in the old-fashioned melodies upon the guitar and mandolin, while the tom-boys of the party insisted upon whistling the air and beating time on large stones with their sticks. Altogether we had a delightful time, and I must confess it was my favorite summer occupation. Honestly, I enjoyed these days far more than the ones I have spent at a fashionable hotel in one of the well-known summer colonies.

Perhaps you think me rather indolent when I cite these as my favorite occupations instead of telling about some task. You may be right, but even these pleasures would lose their savor if they were not sandwiched in between days of hard and trying work.

MUSTARINE

Worth Its Weight In Gold

Will Stop Any Pain in Just 30 Seconds.

You can relieve a headache, Toothache, or Neuralgia Pain, Rheumatic Pain or soreness, Lumbago Pain or Backache in half a minute by simply rubbing on a little Mustarine. The pain leaves instantly and welcome relief is yours.

For Strains, Sprains and Bruises, Stiff Neck, Cold in the Chest as well as any pain or ache due to Congestion, it has no aquel. It acts like magic and will not blister. Use it for Chilblains and Frosted Feet.

Druggists everywhere can supply you but be sure you get the original Mustarine in the yellow box—25 and 50 cents. Never sold in jars.

Get it at Woodward & McPherson's. Mail orders filled. Begy Medicine Co., Rochester, N. Y.

ONE OF INDIANA'S NEW SENATORS

Indianapolis, Ind. Nov. 17—No single result of the recent election is so gratifying to a large number of people in Indianapolis as the election of Capt. Harry S. New to the United States Senate. The new senator is a naive and life-long resident of this city and probably enjoys a wider acquaintance among the Republicans in Indiana than any other leader of the party. He comes of rock-ribbed Republican stock, being a son of the late John C. New, who served as treasurer of the United States in Grant's cabinet, as assistant secretary to the treasury under Arthur and as consul-general at London during Harrison's administration. The elder New was one of the organizers of the Republican party in 1856 and was also one of the famous 306 who voted for Grant for a third term so persistently in the Cincinnati convention in 1876.

Captain New was educated at Butler college and in early life became associated with his father in the editorship of an Indianapolis newspaper. He entered public life in 1896 as a member of the Indiana senate. In 1900 he was chosen as the Indiana member of the Republican National committee and subsequently he served for a time as national chairman. His military title was obtained by service at Jacksonville, Fla., during the war with Spain, where he served as assistant adjutant general of volunteers.

McNUTT—STOVER.

On Thursday evening at eight o'clock, at the Presbyterian Manse, Mr. Walter C. McNutt and Miss Gladys Mae Stover were married by Rev. E. C. Reeve, pastor of the Presbyterian church. Mr. McNutt is from Clarion, Pa., where he is engaged in the shoe business with his father. The bride's home is in Tionesta, Forrest County, Pa. They will make their new home in Clarion Pa. Our best wishes attend them.

Removing Sale is still going on at Max J. Lipez. Wonderful values.

Subscribe for The Progress.

Famous American Girls Help Blind Soldiers.

This photograph, taken at ... Ethel Cleve-

We Are Closing Out Our Dry Goods at the East End Store

We have decided to close out our entire stock of dry goods and notions at the East End Store and handle Groceries exclusively. We therefore are selling at cost such things as

Ginghams

Men's Underwear

Children's Underwear

Women's Underwear

Calicoes

Notions

Everything in the line must be closed out at once. Another instance of where the Workmans is cutting the high cost of living. Come quickly for they will come from all parts of the town and the stock is not going to last long at the prices we have marked them.

The Workmans Cash Store

Daisy Street, East End

EAT LESS MEAT IF BACK HURTS

Take a Glass of Salts to Flush Kidneys if Bladder Bothers you.

Eating meat regularly eventually produces kidney trouble in some form or other, says a well-known authority, because the uric acid in meat excites the kidneys, they become overworked; get sluggish; clog up and cause all sorts of distress, particularly backache and misery in the kidney region, rheumatic twinges, severe headaches, acid stomach, constipation torpid liver, sleeplessness, bladder and urinary irritation.

The moment your back hurts or kidneys aren't acting right, or if bladder bothers you, get about four ounces of Jad Salts from any good pharmacy; take a tablespoonful in a glass of water before breakfast for a few days and your kidneys will then act fine. This famous salts is made from the acid of grapes and lemon juice, combined with lithia, and has been used for generations to flush clogged kidneys and stimulate them to normal activity; also to neutralize the acids in the urine so it no longer irritates thus ending bladder disorders.

Jad Salts cannot injure anyone; makes a delightful effervescent lithia water drink which millions of men and women take now and then to keep the kidneys and urinary organs clean thus avoiding serious kidney disorders.

New Austrian Envoy.

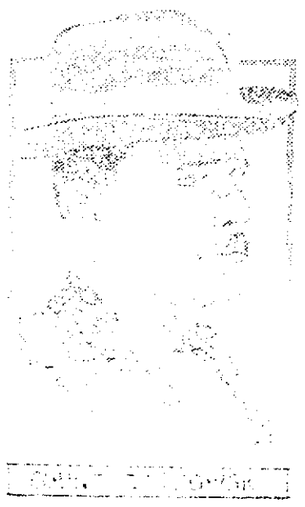

Count Tarnowski, who was secretary of the Austrian embassy at Washington from July 1, 1901, has been appointed ambassador in place of Dr. Dumba, recalled at the instance of this government. He has been accepted by the American

We Have Not Advanced Our Shoe Prices...

With but few exceptions we have kept to the old prices in our shoes are soaring in price we are selling at prices far below the average run of stores. In some instances there has been as high as ten per cent advance in the price between the time we bought and whe nthe shoes reached us.

This means a saving to you and means that we are giving you the advantage of our fortunate buying.

CHILDREN'S AND MISSES' SHOES

Education shoes for the younger members of the family. Come in dull kid patent leather and tan. They are made for wear and they have style. Priced at $2.25 and $3

CHILDREN'S AND MISSES' BOOTS

Come in patent leather with kid and velvet tops and are trimmed in white kid. Low heels with roomy toe. Button only ..... $2.50 and $2.75

HIGH TOPS FOR WINTER WEAR

Gun metal vamps with kid tops. Low heels and button only $2.50

E. C. SKUFFER SHOE FOR THAT HUSTLING CHILD

There are sturdy shoes for sturdy kiddies. Have extension soles, low heels and come in button only. Black and tan ..... $1.60 to $2.50

BOYS' HIGHTOPS FOR WINTER

No need to worry about cold weather with a pair of these shoes on your boy. They have the two buckles on the top and the [illegible] are low and comfortable heels ..... $1.75 to $3.50

BOYS' REAL HEAVY SHOES

Watsonettes and Buckle [illegible] are the [illegible] priced ..... $2.50 and $3

BOYS' DRESS SHOES

A shoe that your boy will look well in and [illegible] will wear because they are all leather and are made right priced at ..... $1.75 to $2.50

WOMEN'S REALLY DRESSY SHOES

For the woman that wants to be not does not feel as if she can pay a fancy price [illegible] shoes that will wear.

Here are two distinctive [illegible] button and they are priced at ..... $3, $3.50 and $4

The other lot of patent leather [illegible] heel, and in button and lace ..... $2.25, $2.50 and $3

BETTER SHOES FOR THE WOMAN WHO WANTS STYLE AND CAN INVEST A LITTLE MORE MONEY

Come in gun metal [illegible] heel and a [illegible] $3

OUR MEN'S $3 SHOES WOULD COST US NEARLY THAT MUCH IF WE HAD TO BUY THEM TODAY

They are [illegible] raised the price. [illegible] gun metal $3

HEAVY WORK SHOES THAT WILL WEAR

We have the Walk-Over and [illegible] work shoes and [illegible] really look dressy. [illegible] WE ARE SELLING THEM AT $4.00 OLD PRICE

DRESSY SHOES FOR THE WELL DRESSED MAN

We have them in [illegible] the English and knobby toe. Some [illegible] heel. $3.50 to $6

ROSS & WOODS

NewspaperARCHIVE®

BROWN'S BOOT SHOP

fray the expense. An attendance of enrolled pupils averaging 70 per cent is another goal in the campaign.

LEITZINGER BROTHERS

CURWENSVILLE NEWS

Miss Cora Haley left on Wednesday for Tennessee where she will reside for some months.

Andrew Pozzalo [illegible] house out at Ne[illegible] to Benny Benedetto [illegible] countryman. Consideration [illegible].

A social dance was held in the Moose room last evening which drew to that place a number of young people who are lovers of that pleasure and pastime.

Marion N. [illegible] of [illegible] recently president of the [illegible] degree of Odd Fellowship, paid a fraternal [illegible] to Rebekah lodge No. [illegible].

Miss Esther Robinson entertained a party of twenty of her young friends at her home [illegible] evening. The time was spent pleasantly by all who participated in the festivities.

Mrs. Alice Elder left yesterday afternoon for [illegible] W. Va. where she expects to [illegible] with her son, Paul Elder who [illegible] and is now located in that city.

Dal Richards suffered the [illegible] of the middle finger of his left hand yesterday by having it caught in a pulley while at work loading [illegible] Roaring Run siding.

Floryan Stylicki, sold his property on the Lumber City road yesterday to James Capa. Consideration, $[illegible]. This property was formerly owned by Roy McClure, who disposed of it to Stylicki about two years ago.

The piston rod on the brick yard dinkey took a kink and broke yesterday disabling the machinery for further use today. No clay can be hauled from the mines until after tomorrow, and material for operating the yard will be taken from the stock pile.

The Cameron family who have been occupying the farm house formerly owned by Jack Ardary, in Pike township as a summer home left yesterday for Pittsburgh where they will spend the winter months. The farm now belongs to the Bloomington Coal Company.

Three cars of large dimension stone are being shipped daily from the Roaring Run landing, where the stone had been piled during the time the quarry was in full blast. The stone goes to Ashtabula, Ohio, where they are being used in the erection of river piers.

Bessie Zenobia Smith, child impersonator and monologist, will be at the M. E. Church this evening. 25 cents admission will be charged adults while children will be admitted for the modest sum of 10 cents. The entertainment is under the auspices of the Queen Esther Circle and should be well patronized.

The miners of the [illegible] Company about at [illegible] near Hyde City [illegible] day morning for [illegible] present scale [illegible] cents per gro[ss] ton [illegible]. Most of [illegible] The [illegible] not [illegible] at the [illegible].

In the [illegible] this neighborhood [illegible] know a man [illegible] had been [illegible] who only [illegible] by a quick jump [illegible] a [illegible] snake [illegible].

[illegible] have [illegible].

[illegible] informed [illegible] Clearfield [illegible] in the present time.

Samuel Norris, who [illegible] [illegible] with an accident yesterday [illegible] which will [illegible] [illegible] Clyde [illegible] avenue [illegible] the knee [illegible] back [illegible] date of yesterday [illegible] of the entire populace.

In discussing [illegible] Landlord Carpenter made the discovery that L. C. Bloom, with whom he was conversing, had [illegible] until the old Susquehanna [illegible] 8 years during its most prosperous career. Mr. Carpenter [illegible] how many people he had [illegible] Mr. Bloom [illegible] largest number [illegible] was 225 hungry [illegible] breakfast, and they were all [illegible] with the meal [illegible] o'clock in the morning [illegible] [illegible] distinction.

Henry [illegible] Jackin-Pocomo Roundhouse [illegible] own [illegible] will yet [illegible] votes to [illegible] yet failen to a [illegible] and the [illegible] if the river and [illegible] all been [illegible] [illegible] received the [illegible] would acknowledge [illegible] supreme.

MANY AFTER LAND DRAWING

Havre, Mont., Nov. 17.—Hundreds of men and women who have made application for homestead [illegible] the Fort Assinaboine [illegible] anxiously awaiting the drawing which is to be held here tomorrow. The tract [illegible] 40 acres of [illegible] classed [illegible] [illegible].

TO DETERMINE SPREAD [illegible]

Chicago, Nov. 17.—[illegible] [illegible]

[illegible] Advice For the Automobile Owner

Queries and Replies Covering Matters of Importance to the Man Who Runs a Car

[illegible]

There is a rasping noise in the clutch of my car, which has a dry disk clutch. The noise seems to be caused by the plates rubbing when the clutch is thrown out [illegible] plates and [illegible] Do you think [illegible] in the transmission [illegible] coupling [illegible] How can the coupling [illegible]?

[illegible]

OYSTERS

Fresh Everyday

Clearfield Produce Market

[illegible] BROS.

Scholl Foot Expert Here This Week

His Services Are Free.

Have You Callouses On The Soles of Your Feet?

[illegible]

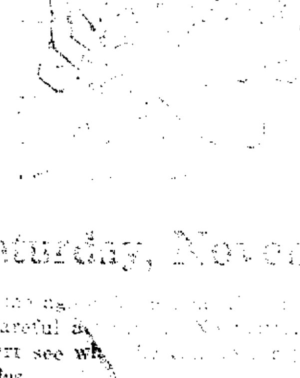

Friday and Saturday, November 17 and 18

This is an opportunity that may not [illegible] receive the expert's most thorough and careful [illegible] without success let the Scholl foot expert see wh[illegible] it may mean the end of your foot troubles.

[illegible]

LEITZINGER BROS. LEITZINGER BROS.

Where You'll Find the Largest Stock of Ladies Ready to Wear Garments

SUITS, COATS, DRESSES, GOWNS

For November Sale. The Best Values of the Season are Here Now.

TWO HUNDRED NEW WINTER SUITS

Ladies' and Misses' sizes. Plain and Fur trimmed styles of Gabardine, Poplin, Broadcloth and Serge Jackets, 32 to 38 inches long. New flaring Skirts—large Collars and Cuffs, some filled and belted models. Prices range from .... $13.50 to $47.50

THREE HUNDRED NEW WINTER TOP COATS

Are here now which makes selection of a Coat you like an easy matter.

SEALETTE PLUSH COATS

Good quality, good linings and full made garments .... $15.00 to $35.00

WOOL PLUSH AND WOOL VELOUR COATS

Navy, Black, Brown and Green; both of these materials are favorites this season and our assortment of Coats of this material comes in a range of prices from .... $12.00 to $48.00

Broadcloth, Cheviot and Zibeline Coats.

Brown, Navy, Green and Burgundy shades. Fur trimmed and plain .... $11.50 to $28.50

TWO HUNDRED CHILDREN'S COATS

6 to 14 year sizes. These garments are made of same materials as used in ladies' garments in pretty styles suitable for children .... $5.00 to $15.00

TAFFETA SILK PETTICOATS

Full flaring styles with sherred and ruffled flounces. Fitted waist bands. All colors and blacks . $2.98 to $5.50

THE NEWEST WINTER MILLINERY

In an interesting variety of styles in Turbans, large and small Sailors and medium, large and small shapes. Many have a touch of fur for trimming.

HANDSOME COMFORTABLE FURS

Our stock of fine fur is a pleasure to see. There are so many new shapes in the Collars and Muffs for this season.

There are more to choose from now than there will be later on. Make your selection now.

Neck Pieces .... $1.50 to $75.00
Muffs .... $1.50 to $80.00

DRESS GOODS COUNTER—1st floor

We are still showing many kinds of silk and wool Dress Goods at practically old prices. Some advances on the new or last buying. A splendid large stock to select from.

THANKSGIVING TABLE LINENS

We still have some linens from our reserve stock at prices far below the market value today. Table linens by the yard, Napkins to match.

Table linens in sets: 2, 2 1-2 and 3 yd. cloths, Napkins to match. All kinds of fancy linens for round tables with Embroidered scalloped Edges.

NEW LUNCH and TRAY SETS

Beautifully designed luncheon Sets. Linen and all linen towels for the guest room. Plain and fancy turkish towels .... 16c to 75c each.

Domestic Dry Goods today is priced lower on our counters than our competitors in the large City Stores are selling same goods. Muslins, Ginghams, Calicoes, Percales, Outings, Canteens and Flannels can be bought at a saving.

Annex

Ladies', Misses' and Children's Fall and Winter Underwear bought before advances, are priced far below underwear bought now.

Ladies' Fleeced Vests and Pants, bleached and unbleached .... 25c each

Ladies' Fleeced Vests and Pants good as we have ever sold, each 50c

All the better grades are about the same in price as last year 75c, $1 to $3

Misses' and Children's Underwear, every style and kind in our stock to keep you warm and comfortable during the winter season.

CHILDREN'S COATS AND CAPS

[illegible] that are distinctively children's styles in many new models are shown now. Wool-Velours, Plushes, Broadcloths and Velours.

Prices .... $1.00 to $10.00

NEW SWEATERS

[illegible] and children. The Wool [illegible] garments [illegible] all the time. [illegible] white and black.

[illegible] .... $2.00 to $[illegible]
[illegible] .... $1.00 to $2.50

Infants' Wool Knit Sets—Sweater, [illegible] and Cap to match. Per Set .... $2.50 to $3.59

Caps and Scarf to match. .... $1.00, $1.50 to $2.00 Set

3rd Floor.

The largest and most complete stock of Carpets, Rugs, Beds and Bedding. Blankets and Comforts take up a large space on this floor and form a most important line of merchandise for this season's use. Our early buying enables us to offer some real Bargains in Blankets, both in Cotton and Wool.

Cotton Blankets ...... 65c to $1.50 pr.
Wool Blankets ...... $3.50 to $10.00
Cotton Filled Comforts $1.25 to $3.50
Down Filled Comforts ..$1.75 to $6.90

Bed Springs and Mattresses all sizes and prices.

Our large stock of Floor Rugs are all early purchases and show a very slight advance.

4th Floor.

[illegible] New Furniture [illegible] room in the home and every [illegible] the best we could get at the [illegible]. If you have need for furniture of any kind come in and see how well we can please you.

5th Floor.

Will be reserved for Christmas Toys, Dolls, Books and Games.

Read Today's News In Today's Progress

CLARK CHEMICAL Co. CLEARFIELD Pa.

Advertise in The Progress.

COWS FOR SALE—One Jersey and one Guernsey. Both young. Guernsey will be fresh soon. Mrs. R. B. Dale, R.F.D. 2, Clearfield-Pa. N17-1t.

Visit Max J. Lipez Removing Sale and save Dollars.

Advertise in The Progress.

MEN MORE CARS
The Auto Supply Co.,
18 South Third St. Clearfield, Pa.

Mirkin Has Just the Overcoat That You're Looking For

If you are particular about your appearance we have just the overcoat for you. We have many weaves, many patterns and wide variety of styles and you'll be surprised at the low price when you see the Coats.

$15.00, $18.00, $20.00

MEN'S SWEATERS

Good heavy sweaters that will keep you warm. Lots of colors and several different styles and weaves. ..... $2.00 to $10.00

MACKINAWS FOR MEN AND BOYS

Mackinaws are just as popular this year as ever. We have some of the finest in town. Many colors—some bright, others more conservative. Just the thing for the school boy.
Men's sizes ..... $7.00 to $12.50
Boy's sizes ..... $5.00 to $8.00

DISTINCTIVE STYLES IN WOMENS COATS

There's a look of distinction to these coats that is very noticeable. They are warm and comfortable. The materials are of the season's fashion dictates. The price is very low considering the quality.
Women's coats at ..... $7.50 and up
Children's coats ..... $3.50 to $10.00

JACKSON CORSETS

The fit of your gown, madam, depends largely on the corset you wear but you need have no worry if you wear one of these Jackson Corsets—they are made right. There's a style for every shape and the materials are wide and they are priced just as low as conservative business will allow.

WOMEN'S WAISTS

Just the daintiest that you ever saw. They are stylish and yet serviceable. There's many materials. They are priced 98c to $5

FURS! FURS! FURS!

Where will you find a nicer variety of styles—where will you find a more distinctive lot of furs than at MIRKIN'S. You'll be surprised at them if you will come in and look them over.

WOMEN'S SILK LISLE HOSE

Here's a suggestion to the person who wants to make an early X-mas purchase. This hose is guaranteed a fast color which is a real surprise at this time. Come in white and black only. The pair 25c

WOMEN'S UNDERWEAR

When underwear is so hard to get on account of manufacturing conditions this will be welcome news to the woman who is in need of these articles. We have a wide selection of materials and prices but here's just a sample of the prices. We can sell you a good grade of underwear in separate garmnts at ..... 25c the piece

Union suits according to quality and weight ..... 50c. to $1

THE CHRISTMAS GOODS ARE COMING

Hardly a day passes now but what we are receiving some of our Christmas stock and we are placing it in the store as fast as it gets here. The early shoppr will get the best selections for it will be impossible to duplicate on many things this year so

SHOP EARLY

Market St. **A. MIRKIN,** Clearfield, Pa.

ON THE SCREEN

LOVE'S TOLL

By Daniel Carson Goodman

Special Feature at the Globe Theatre Today

Special at the Globe today.

Marian lane, a country girl, while studying for the opera in New York City meets Allen Craven a rich man-about town whom her room-mate, Lucy Mallory, loves. Craven betrays Marian's confidence in him.

Lucy finds this out and disposses Marian while Craven, haunted by his misdeed leaves town.

The child to whom Marian gives birth becomes ill and she takes it to Charity Hospital, where a friend of her Betrayer, Dr. Page, is Head Physician. Marian gives her name as Mrs. Summers. The child dies.

Dr. Page falls in love with her and begs her to marry him. With the lie in her heart, she as last gives her consent.

One night they go skating and at the rink Marian sees Craven. She swoons, Page takes her home and Marian confesses the truth, but she does not tell the man's name.

Dr. Page, half-crazed, calls upon his friend Craven for aid and advice. The scene in which the two men face one another and the truth is revealed, is breath-catching in its intensity.

The Story of "LITTLE EVE EDGARTON"

Little Eve has always been the companion of her father who with his friend John Elbertson roams the face of the earth in search of rare botanical specimens. Eve has never known her mother and has been reared by her father in the studious atmosphere of the scientist, without any thought of love or anything approaching affection having entered her life.

Shortly after the play begins, her father decides she shall marry his friend, who is a man many years Eve's senior. The girl accepts the dictum as a matter of course. At this time they are in the heart of South Africa following their scientific pursuits. A native runner brings cabled information that there will be at Los Angeles, California, a meeting of botanists, and the two men decide they will attend, Eve, of course ,going along as part of the traveling equipment.

James Barton, a young man of wealth and highly flirtatious disposition, has grown tired of New York society and decides to shift the scene of his activities to Los Angeles. Shortly after he arrives there, the attention of the hotel guests is divided between his escapades with every pretty girl in sight, and the strange gathering of delegates to the convention.

Little Eve Edgarton, has attracted considerable attention from the guests because, being a rather pretty girl,she remains hobnobbing with the botanists. Dressed very plainly and unattractively, her big bow spectacles make her noticeable upon the verandas and in the rotunda of the fashionable resort hotel.

Barton has a cousin who has set her heart upon the young man marrying her friend, Miss Van Eaton. This cousin is inclined to play pranks upon Barton, and when she introduces Barton to Eve Edgarton, the courtesies are extended more as a joke than anything else. But as in many cases, this joke did not work out as intended.

Barton takes a sudden interest in the little botanist and the flirtatious young man finds much to attract him in the quaint and unusual personality of the little student. They indulge in horseback rides and gradually become better acquainted. On one occasion, while they have ridden their horses to the top of a mountain, a violent electric storm comes upon them and during the outburst Barton is struck by lightning. Eve half drags and half carries her to cave she has discovered in the mountain and by scientific methods of massage she restores him from the shock

There is the direct telling of a simple story, never complicated. The photoplay, "Little Eve Edgarton" will be exhibited in the Bluebird series at the Opera House tomorrow evening.

Brown's Specials for Saturday and all next week

The Best Shoe Values in Clearfield

We have always given the best Shoe Values in Clearfield. We can do this because we have four large **exclusive** shoe stores, and we have a **greater** buying power than all other shoe dealers in Clearfield combined.

Many other shoes at exceptional values. Look them over and ve convinced.

Youths' Shoes.
Sizes 9 to 13 1-2 ..... $1.29
Strong and sturdy shoes.
Boys' Shoes.
Sizes 1 to 5 1-2 ..... $1.59
Youths' High Cuts
Sizes 10 to 13 1-2 ..... $1.59
Can't be beat.
Boys' High Cuts
Sizes 1 to 5 1-2 ..... $1.98

A great bargain.
Men's Work Shoes.
Good Heavy shoes $1.98
Ladies' Dress Shoes
Patent and dull Leathers, Lace and Button $1.98
Men's Dress Shoes
Regular $3.50 and $5.00 values .. $2.98
Odd lot of Boys' and Girls' shoes $1.39

..MANY OTHER SHOES AT EXCEPTIONAL VALUES. LOOK THEM OVER AND BE CONVINCED.

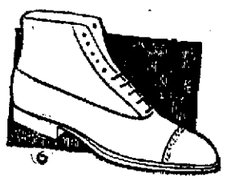

Brown's Boot Shop

Have Block Do It

The most reliable furniture renewing and upholstering establishment will re-upholster and renovate your furniture in tapestry, velour, silk, plush, or leather at a most reasonable price.

Our man will call to see you this week with a full line of up-to-date upholstering samples.

Estimates Cheerfully Given

If he missed you write me at my Altoona address or care Gen. Del., Clearfield, Pa.

M. BLOCK

907 EIGHTH AVE., BELL PHONE ALTOONA, PA.

KURTZ STATIONERY STORE

Special Saturday Only

Sanitary Comb, Brush and Military Sets in imitation Ebony and Mahogany finish. Suggestions for the Early Xmas Shopers and Bargains at this special price

98c

We will also have on display from this time on our Full and Complete line of Christmas and New Year's Cards and Booklets, including the Famous Gibson and A. M. Davis Lines.

"THE QUALITY SHOP"

Save $5.50 On An Apex For The Next 10 Days

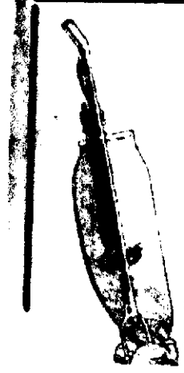

Pokes into places where ordinary methods would not reach the dirt. Is built for safety, simplicity and satisfaction. It's the modern way of cleaning. It is always ready for work.

The Apex Electric Suction Cleaner

We have a special offer to make you on this great modern cleaner. Even though the price has advanced to $33.00 we will, during the next ten days, sell you one for **$27.50**

WANTS

WANTED—Reliable nurse girl living in town who can take meals at home. Good wages. Call 120 x. H. & C. phone. N. 15-4t.

WANTED—Sewing and Dressmaking, of all kinds. Call Brick House next to Ebert's Mill. Prices reasonable. Mrs. H. C. Bell. n14-3t-pd

WANTED — Girl for general housework. Inquire at Mrs. A. M. Wright, 219 South Second St., N15-tf

WANTED—Work by day by woman. Washing, ironing, cleaning and scrubbing. Inquire May Brown, 319 Reed St. N.-14-3tp.

WANTED—Practical nurse wants position taking care of invalids or old folks. Permanent position desired. Call H. & C. phone No. 75 or address 205 Clearfield street. N. 14-3t.p

WANTED—Second hand double heating stove. If you have one in good condition answer H c/o Progress. N14-3t-pd

EASTMAN GRADUATE wants a position as office man. Has been in business and has experience working for others. Answr "R" in care of Progress and replies will be promptly attended too. N.16 2tp

PRIVATE SALE—I will offer at private sale at my residence on Weaver St., all next week, a lot of household furniture. Mrs. J. Mease. N-10-6t-pd

FOR SALE—Team large mules. O. I. C. pigs and shotes and 20 sheep to put out on shares. Inquire D. W. Anderson. O-12-tf

FOR SALE—2 houses and lots on easy terms. A lot of planing mill machinery andengine cheap. See R. R. Canfield, Clearfield, Pa. pd

FOR SALE—O. I. C. Pigs and shotes and 20 sheep to put out on shares. Inquire D. W. Anderson N17-tf

FOR RENT—Blacksmith Shop or tools to rent. Good stand and money maker for the right man. D. W. Anderson. N17-tf

FOR RENT—One furnished bed room or bed room and a sitting room. Call H. & C. 352X2. tf

TO KEEP AWAY THOSE DREADED ILLS TRY

ROADS CONSIDED ADAMSON LAW

Denver, Colo., Nov. 17—Means of meeting the requirements of the Adamson eight-hour law are to be considered at the Autumn meeting of the American Railway Association, which convened in this city today. practically all the leading railroad systems of the country have sent ren-

Says West Prospers.

ROBERT S. LOVETT

After a tour of the lines of the Harriman system, including the Union Central and Southern Pacific, Robert S. Lovett, Chairman of the board of directors of all these lines, said the west was more prosperous than ever before. "I think railroads are assured of good earnings for several months more at last, although comparisons may not be so striking

QUICK RELIEF FROM CONSTIPATION

Get Dr. Edwards' Olive Tablets

That is the joyful cry of thousands since Dr. Edwards produced Olive Tablets, the substitute for calomel.

Dr. Edwards, a practicing physician for 17 years and calomel's old-time enemy, discovered the formula for Olive Tablets while treating patients for chronic constipation and torpid livers.

Dr. Edwards' Olive Tablets do not contain calomel, but a healing, soothing vegetable laxative.

No griping is the "keynote" of these little sugar-coated, olive-colored tablets. They cause the bowels and liver to act normally. They never force them to unnatural action.

If you have a "dark brown mouth" now and then—a bad breath—a dull, tired feeling—sick headache—torpid liver and are constipated, you'll find quick, sure and only pleasant results from one or two little Dr. Edwards' Olive Tablets at bedtime.

Thousands take one or two every night just to keep right. Try them. 10c and 25c per box. All druggists.

ROUGH ON RATS

Unbeatable Exterminator of Rats, Mice and Bugs
Used the World Over – Used by U.S. Government
The Old Reliable That Never Fails – 15c, 25c. At Druggists
THE RECOGNIZED STANDARD-AVOID SUBSTITUTES

Never Before Such a Watch Offer as This!

Your choice of the two best watch values on the easiest terms ever offered. Simply pay a few dollars down and $1 a week for a short time and either watch you wish is yours. Get the benefit of the rock bottom cash price on these watches which command the same price all over the United States.

17 Jewel Adjusted South Bend, 16 size Gold Filled Case — ***$25.00***

17 Jewel Adjusted South Bend, 12 size Extra-Thin Gold Filled Case — ***$26.50***

Come in today. See our fine assortment of watches and learn all about the plan. Membership in this club is limited and the offer may not be open long.

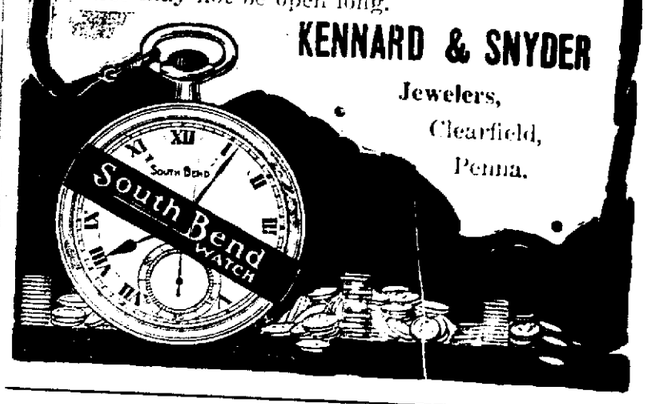

KENNARD & SNYDER

Jewelers,
Clearfield,
Penna.

AUTO STORAGE

Our facilities will per... in our storage space. ...ces—free air, and lot... ...pairs—absolutely fre... ...as to take 10 more automobiles ...ve all the modern convenien... expert mechanics to make re...

NewspaperARCHIVE®

HUNTERS PAGE

Put a Gem Safety Razor In Your Duffle Bag

You'll feel better for a clean shave each morning while you are in camp. Every man his own barber with a Gem at $1 or an Autostrop at $5.

KENNARD & SNYDER,
Cor. Market and Second Sts. Clearfield, Pa.

A GOOD WARM FLANNEL SHIRT

Nothing better than one of these "Rich" flannel shirts to keep out the cold. Warmth without weight. There are a lot of other things for the hunter at this store—

Mackinaws
Heavy-lined Flannel Shirts
Rubber-lined Hunting Coats.
Gloves and Mittens.
Caps with Red Tops.

ABE MIRKIN
Market Street, Clearfield, Pa.

Brown's Footwear For The Hunters

Hunting Boots, 12 in. top.....$4.50
Double Sole Brown Blucher.
Hunting Boots, 16 in. top.....$5.50
Double Sole Brown Blucher.
White High Gums.....$3.75
Famous Goodrich "Hipress".
"Wears Like a Goodrich Tire."
Red High Gums.....$3.50
White High Gums.....$2.98
U. S. Brand. A good Gum.
16 inch Leather Top Gums.....$4.25
12 inch Leather Top Gums.....$3.75
Rubber Boots.....$3.50
Many other styles of High Cut Shoes, Gums, etc.

BROWN'S BOOT SHOP
Second Street
Clearfield, - Penna.

Keep Your Feet Dry!

No use getting wet feet when you can get such good hunting pacs as Goodrich or Ball Band here. A pair of our good wool hunting socks will keep your feet warm. You'll enjoy your night's sleep better if you get under a pair of our wool or cotton blankets.

Get those last minute grocery items at

ROSS & WOODS
Market Street Clearfield, Pa.

HUNTING NEWS AND GOSSIP

EDITED BY J. D. CONNELLY

LET US HAVE SOME GAME NOT MORE GAME RESERVES

Elsewhere in this column will be found an article giving the writer's idea of what should be done with the hunter's license tax money. This article was contributed and does not in any way reflect our ideas on this subject. We stand squarely on what we have been saying along this line, and that is that the Game Commission should either get busy and spend the $300,000 on hand for game birds and animals with which to repopulate our woods and fields or suspend the operation of the hunter's license law until such time as the money now on hand can be utilized for the purposes for which it is intended and named in the law. Game sanctuaries are alright and will solve the problem of propagation, but first we must have the game to use the sanctuaries or reserves, and that can only be provided by restocking. The present generation, who are now paying the hunter's license tax should be given the opportunity of realizing some pleasure out of what they are supposed to be paying for.

We have at the present time all and more game reserves or sanctuaries than we need without buying another acre of land. What we need and what the Game Commission should provide is the game to populate them, then let nature do the rest.

We will be glad to publish the views of other hunters interested in this subject.

Record Trout Planting

The State Commission of Fisheries announces that during October 223,500 one and two-year-old brook trout were sent from the hatcheries of the state to trout streams for distribution. This is one of the largest trout plantings in the history of the commission for one month. During the same period 121,000 young sunfish, 45,000 catfish, 24,000 black bass and 14,000 tadpoles were distributed

Deer Getting Tame

A family of deer consisting of a buck, doe and two fawns have been making their home in the woods near Stanley, a couple of miles outside of DuBois, and are so tame that a person can walk right up to them. The sportsmen of that section have taken the matter up and are endeavoring to have the hunters in the neighborhood agree not to kill the buck during the coming hunting season with the idea of further propagating deer in that region.

Accidents Becoming More Numerous

Hunting accidents are becoming more numerous as the season advances and every paper you pick up nowadays records an accident or two. Thus far there have been no fatilities in Clearfield county. Frank Rodkey, of Brisbin, went out for rabbits on election day. His dog started a cotton tail and Rodkey got up on a log to look for the rabbit. He rested the butt of the gun on the log with his left hand over the muzzle. As usually happen, in some unaccountable way, the gun was discharged and when Rodkey came to he was minus a thumb while the load of shot had dug a series of furrows along his neck and face. He is now recovering nicely but will never have a closer call from death and get away with it.

William Watson, of DuBois, who was shot several weeks ago while hunting rabbits near Brookville, is still an inmate of the DuBois hospital

Norman Bish, of New Bethlehem, was brought to the DuBois hospital yesterday suffering from a serious gun shot wound in the back received from a gun in the hands of a fellow hunter shooting at a rabbit near Baxter station.

William Ramey, also of DuBois is recovering from a gun shot wound in the side received when he fell and discharged his gun while hunting rabbits in Jefferson county.

Otto Tomachefsky, of Rosebud, was peppered with a load of shot from a gun in the hands of Frank Thompson, also of Rosebud. The accident occurred last week and happened when Thompson shot at a rabbit, not knowing that Tomachefsky was in range.

A Bear Near Litz Bridge

A half grown bear has taken up his abode in the woods across Clearfield creek near Litz's Bridge above the Krebs brickyard and notwithstanding the fact that several people have seen him meandering about the public road nearby the hunters in that section have not as yet been able to run him down.

What Should the Sportsmen do With Their License Money?

Ever since the legislature passed the Hunter's License Bill, charging each man $1.00 for the privilege of hunting in Pennsylvania the game department has been trying to increase the game in the state and to protect what we already have, and they have succeeded very well. We no doubt have the best game department in U. S. because we have practical men at the head and not theorists, but these men are like all officers, servants of the people, and as such are willing to receive suggestions or help from the men who pay their money, namely the sportsmen or lovers of nature. Since the license act was passed in 1913 we have been passing and suggesting legislation of various kinds recommending the shortening of the season for hunting and cutting down the bag limit for the purpose of increasing the game and trying if possible to put Pennsylvania back where she was years ago But this cannot continue long or else our increased amount of money has been a failure. We should soon be able to lengthen the season and increase the bag limit if more money will do it, as we have nearly $300,000 now instead of $40,000 a few years ago, to spend for this purpose. But it must be remembered that the game or parts of it at least came very nearly getting away from us before we were aware of its scarcity; hunters and trappers were allowed to kill and sell without limit, any and all kinds of game until several species, namely ck. quail, black and gray squirrels, turkeys, etc., became very near extinct It was then that our legislature took action, but which came very nearly being too late. But now that we know, let us act. Let us spend this money judiciously where it will bring rewards in the future.

It is a well established fact that if you provide a home for the game and give it protection, nature will provide the increase. We have millions of acres of land suitable for game propagation in our state. Much of it could be bought for $2 to $4 per acre, which would make a good sanctuary for game. This could be protected from fire and parts of it from hunters and it would be only a few years until Pennsylvania would be the best game state in the union. And while we were protecting the game we would be conserving the forest and replenishing the streams by the protection which the growth of timber gives to the water supply.

We have been spending large amounts of money buying game from other states which of course have to be climatized and cared for and still we lose a certain percentage before it becomes accustomed to its new surroundings and feed. We therefore think that part of this money should be spent for buying land, thus enabling us to propagate our own game and spend the money in our own state and thereby assist the forestry department in conservation of the forests.

The legislature of 1915 passed an act allowing the game commission to lease lands for game sanctuaries but this has proven a difficult thing to do, in as much as the property owners do not want to tie up their land for 10 years or more unless they can have the privilege of prospecting for minerals, or cutting timber, and this destroys the purpose for which the act is passed. The game department protects it from fire and from the hunters. Now the true sportsmen are not interested in trying to exterminate the game but rather to in-

(Continued on Page Six.)

For a Successful Day's Gunning,

Be sure that your belt is filled with **"The Black Shells"** the kind that "brings home the bacon."

Large stock of **Romax** and **Climax** in black and smokeless powder.

Clearfield Hardware Company
125 Market Street., Clearfield, Pa.

Cook The "Grub" In Vollrath Enamelware....

Boys, this enamelware will stand the knocks of camp life better than any other ware that we know of. It's made right. We have just the right articles for you. Get them here.

WILLIAM F. POWELL,
Second Street, Clearfield, Pa.

Hunter's "Duds," Sure We Have 'Em

Sweaters,
Kahki Coats,
Gloves,
Leggins,
Flannel Shirts,
Caps, cloth and knit.

LOUIS SHAPIRO

Hunting Togs That Are Quality Goods

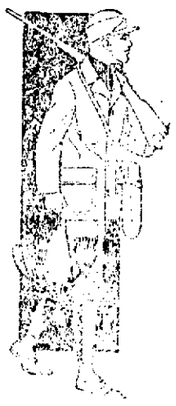

Lion Brand Hunting Boots
Greatest hunting boots you ever saw. 10 to 18 inch tops.....$5 to $-

Gold Seal Rubber Boots
Made to stand the rough wear that you will give them. Strictly pure rubber. Low pacs and knee height.....$2.75 to $7.50

Bradley Sweaters.
The greatest sweater on the market. Will keep out the wind.....$3 to $10

LEITZINGER BROS.
The Big Store

Don't Grope In The Dark

Take an "Eveready" flashlight with you. It will come in mighty handy if you are caught away from camp in the dark. If you already have a light see that the battery is all right before you start for camp. We have batteries, too.

ELECTRIC SUPPLY CO.
Market Street, Clearfield, Pa.

Hunters Supplies

The Most Complete Stock In Town

We have shells, Winchester and UMC all guages; metallic high-power cartridges in all calibres; Fox and Ithaca double guns; pump guns. Winchester and Remington; Coats, shell Vests, shell belts, leggins.

IRA B. WAITE,
Market Street, Clearfield, Pa.

NewspaperARCHIVE®

was a well known character about Street. large selection.

At the Opera House

"THE HOUSE OF FEATURES"

TONIGHT

TRIANGLE PICTURES PRESENTS

DeWolf Hopper & Bessie Love

in

"STRANDED"

In 5 Reels

The story of an old artor and a young actress in a small town

William Collier

in

"NEVER AGAIN"

2 Reel Keystone Comedy

TOMORROW

BLUEBIRD PHOTOPLAYS PRESENT

Ella Hall and Herbert Rawlinson

in

"LITTLE EVE EDGARTON"

in 5 reels.

From the story than ran in Everybody's magazine. A thrilling love story with an usual twist to it. See story in today's paper

"THE HEARST INTERNATIONAL NEWS."

First Show Starts at 7 O'clock.

Adults, 10 Cents. Children, 5 Cents

Grand Opening at The Candy Kitchen, Saturday Evening, Nov. 18th, 1916

We have gotten moved to our new store and will open our doors tomorrow, with a full line of

HOME MADE CANDIES—

The Soda Fountain will be running with both hot and ice cream soda

The best and most up-to-date place in town

A BEAUTIFUL SOUVENIR TO EACH CALLER

THE CANDY KITCHEN

OPERA HOUSE BLOCK, CLEARFIELD, PA.

HUNTERS PAGE

(Continued From Page Five)

crease it and be able to hand down to prosperity a forest filled with game and spend his avcation on the mountains which is a great health restorer, instead of havig to show the picture to his children of where his deer, elk, grouse and quail used to run.

Let us take action on this proposition before it is too late. The legislature will meet this coming winter the sportsmen should see that the members know what we are trying to bring about in Pensylvania, and to do something to conserve our forests, game and fish. We believe the buying of forest lands for game purposes is more important than the appointing of game wardens and yet we need all the game protectors we can get, but without these sanctuaries there would be little use for protectors

JOSEPH F. PHILLIPS,

Clearfield, Pa.

Big Dan's Hoop-Snake

Our Curwensville correspondent who sometimes delves into the history and "folk lore" of the past long enough to dig up some long forgotten tale, the recital of which in their hearing used to chase the cold chills up and down the backs of our daddies and mammies away back when they were kids, today recalls the old story of the "hoop snake" which used to infest these Pennsylvania mountains and the minds of the old timers who occasionally "drew the long bow" for the purpose of alarming the children. He uses the hoop snake story to adorn a tale concerning the success the prohibition wave is meeting with throughout the country

His recalling of the manner in which the older generation escaped the poisonous horn of the wagon wheel snake, recalls the tale "Big Dan Keenan used to spring on the kids at the old Clearfield Brick works back town, came to Clearfield when the Pennsylvania Railroad Co. built the first railroad into Clearfield in 1869. Dan said he was working on the roadbed at the foot of Margaretta street in company with Pat Pendergrast, when a hoop snake came rolling down the right of way from Curwensville. He was using a pick at the time and Pat was doing the shovelling. Pat looked up just in time to save their lives and at his warning shout "Big Dan" jumped aside letting the pick stand in the dirt directly in the path of the oncoming ring of destruction. The snake's poisoned dart pierced the pick handle and inside of two minutes the handle swelled up from the poison to such an extent that it burst the eye out of he pick and "me bould Pendergrast,emulating his saintly namesake promptly despatched the squirming vamint."

ALLIED TROOPS IN ASSAULT

London, November 17.—(By United Press)—Allied troops are smashing against the enemy lines on the east, west and Macedonian fronts today. Russo-Serbian army tightened its grip on the positions on the Monastir rfont, and the captur of that city within three days is predicted. Reports that the Teutonic-Bulgarian troops in Transylvania and Doubrudja had called upon Sophia for help against the Allies in Macedonia caused the delivery of several small villages into the hands of the Russo-Roumanian troops. On the western front General Haig reported the undertaking of the British offensive has resulted in extending the allied lines east on the Somme.

SERBIANS CAPTURE TOWNS

Rome, Nov 17.—Dispatches from Salonika today said the Serbians had captured the towns of Keneli and Mescoli in advance toward Monastir. Keneli and Mescoli are situated several miles toward the line of advance of the allies.

Special for Saturday only trimmed hats and $3.50. Shapes $1.00

Gossip for Tonight's Tea Table

Mrs. Mary Hoover has returned from a visit with her son Clifford at Clymer.

Miss Emma Hinkle left today to attend a house party at State College.

Misses Isabel and Carrie Powell and Clara Leavy and Sam Powell motored to State College today to attend Pennsylvania Day.

Robert Hugill is very ill at his home on Clearfield street.

Mrs. Sheridan Curry entertained last evening at her home on Witmer street. The evening was an enjoyable one for all and an excellent lunch was served.

Miss Dorothy Cox entertained her sewing club last evening at her home on Daisy street. The evening was delightfully spent in making fancy work. A delicious lunch was served.

Miss Lysle Cooper entertained her sewing club last evening at her home on Fifth street. Many pretty gifts were made during the evening. Dainty refreshments were served.

Mrs. M. J. Kelley and daughter Catherine of Grampian were shopping in Clearfield yesterday.

P. W. Rolley of Karthaus had business in town yesterday.

Mrs. A. L. Forcey of Bigler, was shopping in Clearfield yesterday.

W. E. Coulter and daughter of Faunce spent yesterday in Clearfield.

Lou Musser of Lewistown, spent last evening with his school friend James Mitchell.

Calvin Shirey, of Woodland, was in town on business yesterday.

R. W. McClure, of Odessa, spent yesterday in Clearfield.

Mrs. Peter Coudriet of Odessa was shopping in town yesterday.

Merrill Kyler of Shawville attended to business in town yesterday.

Mrs. Mart Newcomer and daughter Lorna of Curwensville were shopping in town yesterday.

Harry Fulford attended to business in Philipsburg yesterday.

Mrs. Arthur S. Row and Mrs. Mary Staver are visiting relatives in Clevland, Ohio.

Miss Roxana Shope is spending the week end with her parents in Surveyor.

Miss Maud Herbert of Renova spent last evening at the home of Mrs. A. O. Campbell on Turnpike avenue.

E. D. Billotte of LeContes Mills was transacting busines in town today.

John Pentz, Esq., of DuBois, was attending to business at the court house today D. Jacobson of Grass Flat was a business visitor in Clearfield today.

Morris Flood and nephew of Grass Flat were in town on business today.

J. S. Michaels of Mahaffey, transacted business at the court house today.

Max J. Lipez, of Lock Haven, is here superintending the moving of his shoe store.

About 20 friends of Miss Odessa Sliger gave her a delightful shower last evening at the home of Mr. and Mrs. Ralph McKee on Turnpike avenue.

The evening was pleasantly spent with games and fancy work

Miss Sliger was the recipient of many beautiful and useful gifts of cut glass, silver and linen.

Delicious refreshments were served by the hostess

Brown The Tailor Says:

We are making a great many suits this fall—for men who realize the value of quality and fit. Prices are very little more than for ready-mades that seldom fit anybody. Besides you have a

EL TARO CIGARS

There will be no better cigar for you to enjoy on Thanksgiving. A trip to Havana for A NICKEL

STEWART'S DRUG STORE

THE NYAL STORE

You can cure that cold in a day. Take—

HILL'S CASCARA QUININE

The old family remedy—in tablet form—safe, sure, easy to take. No opiates—no unpleasant after effects. Cures colds in 24 hours—Grip in 3 days. Money back if it fails. Get the genuine box with Red Top and Mr. Hill's picture on it—25 cents.

At Any Drug Store

Special for Saturday only trimmed hats $2.50 and $3.50. Shapes $1.00 and $2.00. Mrs. K. Barger, Reed Street.

Where the air is sweet and clean.

GLOBE THEATRE

TODAY ONLY

Special Big Four Feature

Daniel Carson Goodman's Play

"LOVE'S TOLL"

In 5 acts—Featuring Richard Buhler, Rosette Brice, Crawford Vent —all star support.

See Story in Today's Paper

Special Comedy

Frank Daniels in

"KERNEL NUTT AND PRINCE TANGO"

PATHE NEWS

Current Events

Music By The Famous Wurlitzer Motion Picture Pipe Organ

Adults 10c Children 5c

Coming Tomorrow

Metro Feature

"THE YELLOW STREAK"

In Five Acts.

Advertise in The Progress.

WANTED

Barrels at Glass Factory

N9-10t Emil Kupfer.

GROCERIES

WE NOW HAVE TWO STORES THAT ARE CUTTING THE HIGH COST OF LIVING

On Wednesday last our East End store went on the same plan as the Third street store and we are now selling at both stores on our cash and no delivery plan AND YOU ARE GOING TO SAVE THE MONEY.

READ THE PRICES—COME AND BUY

MAKE OUT YOUR LIST OF THANKSGIVING NEEDS AND SEE WHAT YOU CAN SAVE AT THESE STORES

COFFEE

Steel Cut	25c
Workman's favorite	23c
Karnoka Coffee	25c
Dannemiller (Steel Cut) Premier Coffee	27c
Loose Coffee	15c

COCOA

Hershey's 1 lb. box	30c
Hershey's 1-2 lb. box	18c
Hershey's 15c size	12c
Hershey's 10c size	7c
Zatek Icing, 15c size	13c
Baker's chocolate 1-2 lb. cake	20c

TEA

Loose tea, English breakfast, per lb.	40c
Loose tea, Gunpowder, lb.	40c

CEREALS

Quaker puffed rice	14c
Quaker corn puffs	14c
Cream of Wheat	14c
Mother's oats, Aluminum brand	27c
Mother's Oats, 10c size	9c

SPICES

Whole nutmegs, 1 dozen	8c
Ground nutmegs, 10c size	8c
Celery Salt, 10c size	8c
Colburn's mustard, 10c size	8c
Colburn's cinnamon, 10c size	8c
Colburn's black pepper, 10c size	8c
Dove brand cream tartar, 1 1-2 oz, 5c size	4c
Dove brand ginger, 10c size	8c
Dove brand cloves, 10c size	8c
Dove brand red pepper, 10c size	8c
Dove brand white pepper	8c
Mixed spices, 10c size	8c

CANNED FRUITS AND VEGETABLES

Standard peas, per can	10c
Sweet corn	9c
Royal Seal sauer kraut, per can	10c
Livingston's Telephone peas, 13c; 2 cans for	25c
Revere sweet corn, 13c, 2 for	25c
Heinz baked beans	15c
Heinz cream of tomato soup	10c
Heinz cream celery soup	17c
Large can tomatoes	10c
Large can apple butter	23c
Gold bar yellow free peaches, per can	20c
Gold bar Hawaiian pineapple, per can	20c
Polk's best pumpkin	9c

FLOUR

Swans-Down prepared cake flour 30c size	23c
Aunt Jemima's pancake flour, 10c size	9c
Uncle Jerry's buckwheat flour	8c

BAKING POWDER

Royal baking powder, 25c size	23c
Rumford baking powder 15c size	13c
Davis baking power, 10c size	9c
Arm & Hammer soda, 5c size	4c
1 lb. package soda	7c

THIS WEEK'S SPECIALS

COMMANDER FLOUR	$2.10 sack
GOOD POTATOES	$1.60 bu.

WORKMAN'S CASH GROCERY

Attend Our Thanksgiving Sale of Good Linens

The steady trade at the Linen Counters all day has been evident that Clearfield people appreciate good linen values when they are offered to them. Some customers are supplying their linen needs for months ahead and have seen the prospects of a linen shortage. We are offering exceptional values to you in linens.

All linen damask, 72 in. wide at	79c up to $2.00 yd.
Mercerized cotton damask from	29c up to 80c yd.
Linen luncheon sets from	$1.95 to $10.00 set
Mercerized napkins from	50c to $2.00 doz.
All linen napkins from	$2.50 to $5.00
Linen table cloths at	$5.00
All linen pattern cloth sets from	$5.25 to $9.50
Center pieces and scarfs from	50c to $4.50
Linen huck towels from	39c to $1.50
Cotton or linen toweling from	10c to 95c yd.

Thanksgiving Sale of Women's Tailored Coats and Suits

Our ready-to-wear section offers some very attractive values in Women's coats and suits for Saturday.

Fine tailored suits specially priced at ..$16.50 and $19.50

Most of these models are trimmed in fur have belted effects, lined throughout with guaranteed satin. Just the right walking length and may be had in black, brown, navy and green.

Wonderfully designed suits of superior quality from $27.50 to $67.50

Good warm coats at $6.95, $9.75, $12.50, $14.75, $17.50 $19.75, $22.50 and $25.00

FURS ! FURS ! FURS !

Furs at Various Prices but all of Dependable Quality

It is quite true that a woman can purchase a fur piece or set here at a very moderate cost. We are selling agents for the "Narobia" black furs that are guaranteed for color, wear and general good wear at from ..... $3.95 to $25.00

Quite naturally in the higher priced furs finer quality are obtainable and all the wanted furs are shown in separate, muff, collarette, neckpiece and in sets, from $1.95 to $60.00

GIVING THANKS

Thanks to a secret process known only to the makers of Narobia Furs, their equal does not exist in America to-

The alluring beauty of Narobia furs entitles them to comparison with furs that are priced three or four times as much. They are the only furs we can recommend to the sensible woman who demands beauty as well as endurance and both of them at reasonable, on-the-ground prices.

NAROBIA

Guaranteed Furs

$3.95 to $25.00

A. W. Leonardson Co.

FOUNDER'S DAY AT SWEET BRIAR

Sweet Briar, Va., Nov. 17—Sweet Briar College celebrated Founder's Day today with an interesting program of exercises. The principal address was delivered by Dr. Henry Noble MacCracken, president of Vassar Collge.

Bothered by Catarrh, Bronchitis, Asthma, Head or Chest Colds?

Try the "VAP-O-RUB" Treatment—Relieves by Inhalation and Absorption. No Stomach Dosing.

No need to disturb your stomach with internal medicines for these troubles. Vick's "VAP-O-RUB" Salve, combines by a special process—Menthol Thymol, Eucalypotol, Camphor and Pine Tar, so that when applied to the heat of body, these ingredients are released in the form of vapors. These soothing, medicated vapors are inhaled all night long through the air passages, to the lungs loosening the phlegm, soothing the inflamed membrane, and aiding the body cells to drive out the invading germs.

In addition, Vick's is absorbed through the pores, reducing the inflamation and taking out that tightness and soreness. 25c, 50c or $1.00 At all druggists.

NEWSPAPERARCHIVE®

AN INDEPENDENT REPUBLICAN NEWSPAPER

The Newspaper That Goes Home and Stays

THE CLEARFIELD PROGRESS

THE WEATHER
Overcast tonight and Saturday.

Volume XL. CLEARFIELD, PENNSYLVANIA, FRIDAY, NOVEMBER 17, 1916 NUMBER 189

Deutschland, Attempting to Clear for Bremen, Rams Escorting Tug, Killing Five

Lights All Extinguished for Escape and Lookout Did Not See the Tug in Time to Reverse Engines

SUBMARINE DAMAGED RETURNED TODOCK

New London, Conn., Nov. 17. (By United Press—Germany's great submersible, the Deutschland, sank a tug in port here today following an unsuccessful attempt to clear for Bremen soon after midnight. In the blackness of the early morning while going through the Narrow Race 5 miles south of Thames the supersubmersible hit the escorting tug the T. O. Scott, Jr.., sinking it with a loss of five lives.

Shortly after the Dutschland returned to its docks here reports spread that a mysterious motor boat had tried to ram the submarine. The Scott it was declared went across the submarine's bows to protect it. Inquiries at the Eastern Forwarding Company's pier brought no confirmation of the rumor. The Scott was broken in two and sank within five minutes. Capt. Drurney at the wheel was crushed to death. Four members of the engine room crew were also crushed to death. Capt. Hinch of the Eastern Forwarding Company was on the deck of the Scott when the accident occurred. He was thrown into the water and sailors of the Deutschland leaped over board and savd his life. He was dragged to the submarine nearly dead from shock and cold. The tug Cassie, rear guard of the Deutschland, was close by and after helping in rescue work steamed back ahead of the Deutschland. The submarine returned under its own steam and was reported as slightly damaged. The Narrow Race is dangerous and treacherous with a strong current. The Narrows is at the south of Long Island Sound and all lights had been extinguishd or shaded and the Deutschland look-out did not see the out-line of the tug in time to have the engines reversed. The Deutschland was riding on the surface at 12 knots.

Report Strange Submarine

A report was received here this afternoon from Blum Island that a strange submarine with a gun mounted on her deck had been sighted near Bartlett's Reef off Island Sound. The vessel was sighted according to the report through a mild flurry of snow.

Reports of the mysterious motor boat being involved in the accident were scouted. The collision with the tug was on account of the Deutschland's coming too close to hear orders being shouted through a megaphone by Captain Hinch. The lights being turned low the Deutschland's crew were unable to judge the distance and with a heavy sea running it was easy to collide. It was two hours after Captain Hinch had been rescued that he revived He was suffering from shock and exposure and this afternoon was taken to his home. Captain Koenig and members of his crew slept aboard the Willehad at noon here today after their work through the night in preparation for their departure. It is expected that Captain Koenig and the officials of the Scott will file their reports this afternoon.

Bulletin. A report received late this afternoon from Blum Island said that the submarine had disappeared but it did not say whether by submerging or on the surface. It is believed that it was a convoy for the Deutschland. It is also argued that it was exactly seventeen days since the Deutschland arrived and that a submarine had crossed the Atlantic to meet the Merchantman and that their meeting had been arranged by schedule.

W. C. T. U. CONVENTION.

Indianapolis, Ind. Nov. 17— White ribbons fluttered in Indianapolis today. Women of every creed and station, wearing the snowy badges of the W. C. T. U. attached to emblems from every State of the Union, gathered for the opening of the annual convention of their national organization. Enthusiasm ver the prohibition victories in the recent elections promises to furnish the keynote of the convention, which in point of attendance is the largest ever held by the organization.

Today was given over to the reception of the visitors, the meetings of committees and the transaction of the preliminary business of he convention.

CLEARFIELD COUNTY OFFICIAL COUNT ON PRINCIPAL OFFICES AND CANDIDATES

FOR PRESIDENT		
Wilson	D	6180
Hughes	R	5676
Benson	S	816
Hanley	P	624
FOR U. S. SENATOR		
Orvis	D	5243
Knox	R	5141
FOR CONGRESSMAN		
Tobias	D	6297
Rowland	R	5265
FOR ASSEMBLY		
Bauman	D	5035
Bell	D	5302
Read	D	5154
Phillips	R	5612
Boulton	R	5180
Woodward	R	5085

Diphtheria Epidemic At Woodland

Over Forty Cases Since First of September.

The little town of Woodland is in the midst of a diptheria epidemic which started about September 18th and has resulted in more than forty cases since that time. At the present time we are informed by a representative of the state board of health there are about twenty-five cases under quarantine.

Clearfield has two cases at the present time one of which is an East End child, who came to Clearfield from Woodland.

There is also a case of scarlet fever reported from the Wrigley Addition, just across the borough line in Lawrence township.

Teddy to Visit Fijis And Polynesians

Vacation of Two Months Will Be Spent With Islanders.

By J. P. Yoder
(United Press Staff Correspondent)

New York, Nov. 17—Although the Fijis and Polynesians of Samoa do not know it yet their respective islands are to be given a tilt and the splash will occur sometime in February. Theodore Roosevelt is going to visit them. It is understood that the Colonel intends spending his vacation there resting up after the campaign he undertook in the interest of Chas. E. Hughes. Mrs. Roosevelt will accompany the Colonel on his vacation which will be about two months. The Fijis and Samoa are recommended by physicians and as the Colonel usually spends an arduous vacation they are thought to be the best place for him.

EXTRAORDINARY FEET REQUIRE SPECIAL TREATMENT

Pittsburgh, Nov. 17 —Policemen here today were under instructions not to arrest Ernest Cummins, Virginia negro, as a suspicious person if they see him changing his shoes in the middle of the street.

They recently made the mistake of pinching him.

Ernest carries two pairs of shoes—one for street and one for "social calls." He has six toes on each foot and says he can't be comfortable very long in his "party" shoes. He usually puts them on a few minutes before making his call and changes to the old and worn ones as soon as possible afterward.

Ernest also had five fingers and a thumb on each hand, but now has the normal number of fingers on one. A buzzsaw removed the superfluous members.

COTTON REACHES CIVIL WAR PRICE

New York, Nov. 17(By United Press)—Cotton sold at 21c per lb. today for the first time since the Civil War when May delivery reached that figure before noon.

Some New Governors of Important States.

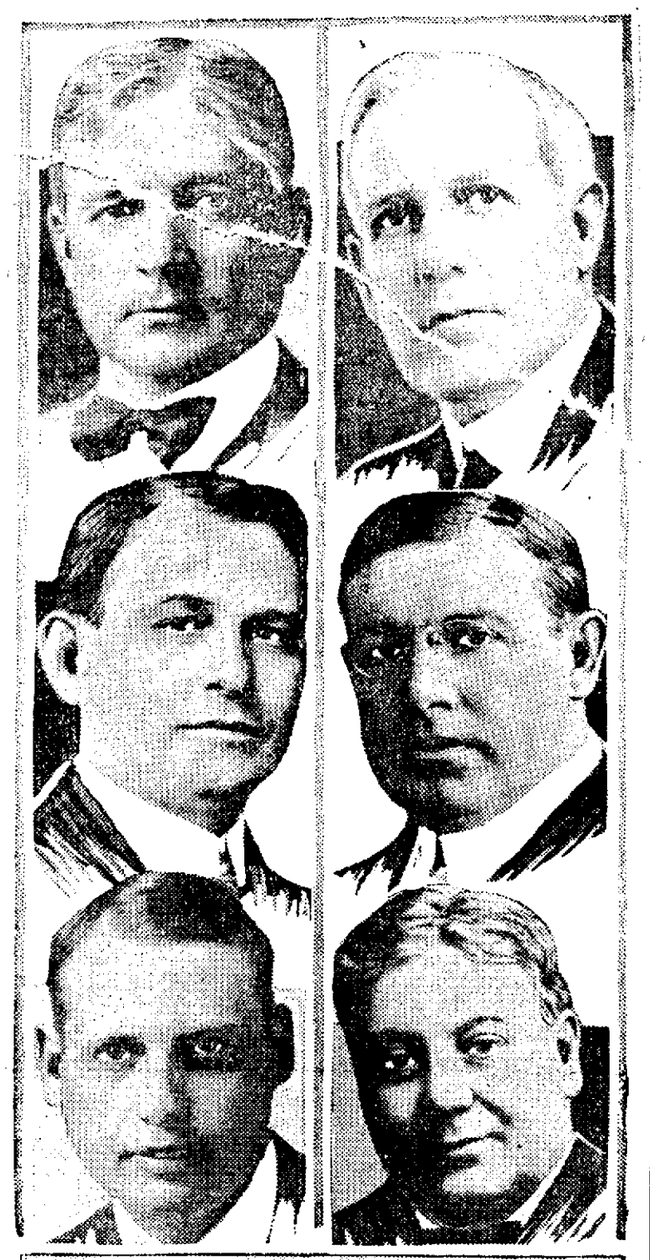

F. O. LOWDEN, ILL. J. J. CORNWELL, W. VA.
H. M. DORSEY, GA. W. E. EDGE, N. J.
K. NEVILLE, NEB. W. L. HARDING, IOWA

Bessie Zenobia Smith Delights Audience

Child Impersonator Gives Excellent Recital at West Side Church

An usually large audience greeted Miss Bessie Zenibia Smith who gave a number of child impersonations last evening at the West Side M. E. church. Her audience was delighted dard's "Lullaby" and "My Rose of which included the singing of Godard's 'Lullaby' and 'My Rose of Yester'een" by Miss Meda Shaw. Miss Smith is a pupil of Miss Maude Willis who will appear at the College of Music Hall next Thursday evening.

Wilson Issues Thanksgiving Proclamation

Names November 30th and Asks Americans For Charity

Washington, Nov. 17 —(By United Press)—Calling upon Americans to contribute their share of abundant needs to the relief of those living in "belligerent nations" upon whom the curse and terror of the war has so unkindly fallen, President Wilson issued his Thanksgiving proclamation. He set aside November 30, as the day for Thanksgiving.

FOOTBALL!

Not the High School
BUT
LOCK HAVEN NORMAL
vs.
C. H. S.

Driving Park, 3.15 p. m. Sharp
Saturday, Nov. 16.

Admission

Junior Chautauqua Has Held Two Sessions

Boys and Girls are Being Taught the Fundamentals of Government

On Oct. 26th and Nov. 2nd the first two meetings of the Junior Chatauqua Winter Club were held in the Y M. C. A.

This was the beginning of a season covering seven months, during which there will be twelve more such meetings, the Junior Supervisor being present at each alternate meeting.

The boys and girls are organized into a Junior Town, with officers. Mayor, Clehk and various commissioners. Margaret Jane Overly has been elected Mayor; Bernice Anderson, Clerk and Harold Forsythe and Katherine Waterworth, the Law and Order Commission.

This Commission will have charge of the next meeting which will be held in the Y. M. C. A. gymnasium on Monday afternoon Nov. 20.

Miss Leslie will be present at this meeting and all Junior Chautauquans are urged to be there promptly at 4.

UNION LEAGUE TREASURER FILES ACCOUNT

Harrisburg, Nov. 17—(By United Press)—Harry C. Jones, of Conshohocken treasurer of the national campaign of the Union League of Philadelphia filed his expense account at the state department today. Contributions received aggregate $42,475.77 including a balance of $700, from the 1912 campaign. Contributions of $1 to $1,000 were received. Expenditures amounted to $42,277.20. $25,000 going to the Republican national committee and $5,000 in $100 amounts going to the congressional committee and $5,000 to the state committee for expenses of different meetings.

Miss Helen Dunsmore of Philipsburg will spend the week end at the Walsh home on Second street.

Saturday only trimmed $3.50. Shapes $1.00

CLAIM WM. GRAHAM IS OLDEST LIVING TEACHER IN CO.

Taught School in Goshen Township in 1842 With Little Negro in Attendance

Voted for Zachary Taylor and Lacked Only Three Months of Being old Enough to vote for James K. Polk in Presidential Campaign.

EDITOR'S NOTE:—On election day we ran an article calling attention to the age of Alexander Livingston as a voter. On the heels of this there came an announcement from Curwensville that John Porter who resides at Porter's Bridge near Curwensville cast his ballot at the Pike Township polls at the ripe old age of ninety-five years. The following recently contributed item is very interesting from the fact that Mr. Graham lacke only 3 months of being old enough to vote for James K. Polk and claims the distinction of being the oldest school teacher in the county.

William Graham of Dorey street has returned home, having spent the intervening days between election at the home of his daughter, Mrs. Ira Kraemer, in Goshen Township. He voted for Woodrow Wilson early on election day. Boarding the train for Shawville, he requested that the earliest news as to the result should be telephoned to him. The Hughes sentiment was so strong among some of his friends that he feared should his candidate be elected he might not be permitted to return.

We can claim for Mr. Graham, we believe, the distinction of being the oldest voter in th County. He celebrates his ninety-third birthday on February fourth. Many President have been elected since he cast his first vote for Zachary Taylor. He lacked three months of being twenty one when James K. Polk was made President.

Another interesting fact is that he is the oldest school teacher in the county. During the winter of 1842 the directors of Goshen Township offered him the twenty dollars they had in the treasury if he would open the first school in the township. Mr. Graham boasts that even at such an early date he taught a litle Negro boy with the six or seven pupils in ttenadnce.

STATE COLLEGE CELEBRATION.

State College, Pa., Nov. 17—Pennsylvania Day at State College, which corresponds to Founder's Day at the privately endowed institutions, was celebrated today on an unequally elaborate scale. Leading features of the day's prgram were an address by Governor Brumbaugh, a review of the student regiment of 1500 uniformed men, a football game between Lafayette College and Penn State, and exhibitions by the schools of mining, engineering and agriculture.

MANY RAILROADS ASK INJUNCTION ON 8 HOUR LAW

First Hearing Will Be Held by Judge Norton in Boston on December Eleventh

N. Y. N. H. & H. IS PLAINTIFF

Boston, Nov. 17—(By United Press) The New York, New Haven & Hartford railroad company through their counsel in district court today attacked the constitutionality of the Adamson eight-hour law. They filed suit for preliminary injunction preventing the government from putting into effect the law. Judge Hanson will hear the case December 11.

Kenosha, Wis., Nov. 17—The constitutionality of the Adamson eight-hour law was questioned in a suit filed in district court here today by the Atchison, Topeka & Santa Fe Railroad Company.

Louisville, Ky., Nov. 17—The Illinois Central filed suit here today attacking the eight-hour law.

Utica, Nov. 17—The Delaware, Lackawanna & Western railway filed suit before Judge Ray in United States district court here today attacking the constitutionality of the Adamson eight-hour law.

Candy Kitchen Occupies Old Progress Office

James Tremos Puts Building In Fine Shape to Handle Trade.

James Trimos, proprietor of the Candy Kitchen, will open his fine new store in the Opera House block tomorrow evening and cordially invites the people of Clearfield to call in and look his new quarters over. Mr. Trimos has been engaged in business in Clearfield for some time, formerly occupying the Murray room near the County National. By square dealing and upright business methods he built up a trade that was soon too large to be properly handled in that small room and it was found necessary to secure his new larger and more commodious quarters.

The front half of this large room is handsomely fitted up for a confectionary store and ice cream parlor. A new and handsome soda fountain, the largest in the town has been installed and the room equipped with latest style cases and furniture. An immense stock of newest and freshest candies has been provided and the new place opened for business tomorrow evening.

The rear room has been fitted for the making of Candy and ice cream. All the latest appliances are installed and everything is entirely sanitary and scrupulously clean and neat. Don't fail to visit the Candy Kitchen on opening night.

Subscribe for The Progress.

Capacity House Greets Pupils in Recital at College of Music

Every Performer a Star and Crowded House Was Enthusiastic Over Work of Pupils.

The Susquehanna College of Music pupils assisted by the College Orchestra gave an excellent recital last evening at the College of Music at eight o'clock before a capacity house.

In opening the programme Professor H. Clark Thayer made some remarks in regards to the composers and their compositions and gave a little history of some which was very interesting to the audience.

The pupils showed excellent training and splendid ability.

Miss Ruby Beeman's piano solo was extraordinarily good. Miss Ada Kline sang a very pleasing solo.

All of the numbers on the programme were especially entertaining and very well mastered. The parents and friends of the pupils were delighted with the success of the recital.

Following is the programme rendered:

Overture, "Pique Dame" .... Suppe
Piano, "Enchantment" ..... Paldi
Athalia Kline
Violin, "Angels' Serenade" .. Braga
Lulu Vaughn McDivitt
Piano, Sonatina Op. 60, No. 3 ....
..... Kuhlau
Helen Grace Gearhart.
Soprano, Aria, "Caro Mio Ben" ..
..... Giordani
Ada Kathryn Kline
Piano, (a) "To a Wild Rose" ....
..... MacDowell.
Piano, (b) "From an Indian Lodge"
..... MacDowell.
Ruby Virginia Beeman
Piano, Sonata, Op. 49, No. 2 .....
..... Beethoven
Mary Baker
Violin, A Short Bolero ..... Dancla
Joseph Malloy
Piano, (a) "Sung Outside the Princess' Door" ..... MacDowell
Piano, (b) "From Dwarf-land" ...
..... MacDowell
Arna Way
Gems from the Comic Opera "The

Clearfield Goes to Mat With Lock Haven Normal Tomorrow

C. S. N. S. Won From DuBois High and C. H. S. Won From DuBois.—Draw Your Own Conclusions.

Tomorrow afternoon at the Driving Park Clearfield High meets one of the strongest Football teams in the part of the state—Lock Haven Normal School. That the game will be a fast one is evident, for though the Normal has a big heavy team they are unusually fast, as they proved during their game with DuBois High.

Lock Haven Normal defeated DuBois High on their own ground three weeks ago, 7-6. Clearfield High defeated DuBois High two weeks ago 13-10. According to comparative scores Clearfield High has something on Lock Haven. The team thinks so anyhow and they are going to work hard tomorrow afternoon to prove it.

It is surprising how poorly the town is supporting the High School team, when it is one of the best aggregations ever had here. There are only two home games left. Let's everyone come out and root for C. H. S. these to games. Tomorrow

Lock Haven Normal seems to think they can beat C. H. S. easily. As the Lock Haven High School DEFEATED (?) our boys last Saturday at Lock Haven.

The probable lineup tomorrow:

Bowes, R.E.; Jones, R.T.; Highfield, R.G.; Flegal, C.B.; Martin R. H.B.; Cochrane, L.H.B., Austin, F.B. Ferguson, C.

NOTICE

A bazaar will be held Saturday afternoon November 25th, at 2 p. m. in the dining room of the chapel of the Presbyterian church by Miss Amelia Bigler's class. Hot chocolate and sandwiches and candy will be on sale by Miss Roseberry's and Miss Dunning's classes.

$4.98 Ladies' colored shoes for $3.98 at Max J. Lipes.

The Hospital Bridge Whist club will meet with Mrs. A. G. Ward on

NEWSPAPER ARCHIVE®

Clearfield's Pioneer Savings Bank.

soldiers stenography; Miss Bernhard Grant, granddaughter of General Grant, teacher of music and languages there to blind French soldiers and Miss Winifred Holt who has been an active worker for the French, offering a cigarette to a blind French captain.

home being in Galicia.

Removing Sale at Max. J. Lipez will last all next week.

MARKET STREET, CLEARFIELD, PA.

THE CLEARFIELD PROGRESS

Published every day except Sunday by the Progressive Publishing Company, Denning Building, Clearfield, Pennsylvania.

G. A. STEWART, Managing Editor.

OFFICERS:

R. H. SOMMERVILLE, President G. A. STEWART, Sec. and Treas.

M. & C. Phone, No. 176 Bell Phone No. 47

TERMS OF SUBSCRIPTION:

One Year ..... $3.00 Three Months ..... .75
Six Months ..... $1.50 One Month ..... .25

Entered at Post Office at Clearfield, Pa., as second class matter.

FRIDAY EVENING, NOVEMBER 17, 1916

After reading the Hunter's Page, which do you prefer, hoop skirts or hoop snakes.

Funny that so many people do not know what the "unseen hand" is, yet they have observed its influence in every election for years.

FAIR PLAY.

The milk question is one of vital importance to the people of this community at the present time.. The producers through their organization have given warning that they will raise the price to the consumer. While the retailer protests the raise in the price it is the consumer who will ultimately and finally pay the bill. In support of their claim that they are losing money on producing milk the producers submitted to the newspapers of Clearfield a statement setting forth the cost of producing milk in certain quantities. The Progress accepted the statement for publication as it apparently was the desire of the producers to put the propositon squarely up to the general public to accept or condemn. Judging from comments already heard the raise will not take effect without some form of protest on the part of the consumers and probably from the retailers. The columns of the Progress are open for discussion on this question by any person or organization. It is a fair question, squarely put to the public through the columns of the newspapers, therefore let it be discussed in the same manner and without prejudice.

AN OLD RECIPE TO DARKEN HAIR

Sage Tea and Sulphur Turns Gray, Faded Hair Dark and Glossy

Almost everyone knows that Sage Tea and Sulphur, properly compounded brings back the natural color and lustre to the hair when faded, streaked or gray. Years ago the only way to get this mixture was to make it at home, which is mussy and troublesome.

Nowadays we simply ask at any drug store for "Wyeth's Sage and Sulphur Compound." You will get a large bottle of this old time recipe improved by the addition of other ingredients for about 50 cents. Everybody uses this preparation now, because no one can possibly tell that you have darkened your hair as it does it so naturally and evenly. You dampen a sponge or soft brush with it and draw this through your hair, taking one small strand at a time; by morning the gray hair disappears, and after another application or two, your hair becomes beautifully dark, thick and glossy and you look years younger. Wyeth's Sage and Sulphur Compound is a delightful toilet requisite. It is not intended for the cure, mitigation or prevention of disease.

SALVATION ARMY POSTPONES CONGRESS

Philadelphia, Nov. 17—The national congress of the Salvation Army which was to have opened in this city today, has been indefinitely postponed because of the critical illness of Commandr Eva Booth, the national head of the organization in this country.

Advertise in The Progress.

TO STUDY MUNICIPAL PROBLEMS.

Springfield, Mass., Nov. 17 —This city is to be the meeting place next week of what undoubtedly will be the largest and most representative gathering ever assembled in this country with a view to arriving at a satisfactory solution of some of the important problems now confronting American municipalities.

Ten national,, State and sectional organizations devoted to the improvement of municipal life have arranged to hold their annual conventions and meetings here during the week. The list includes the National Municipal League, Municipal Research Conference, City Managers Association, Civic secretaries Committee, Training School for Public Service, Intercollegiate Division of the National Municipal League, Western New England Chamber of Commerce, Massachusetts Federation of Planning Boards, Massachusetts Civic League and Massachusetts Single Tax League, which are made up of men and women of the country who are working for the proper solution of municipal problems.

The National Municipal League, the oldest and largest of the organizations, has before it this year the question of the adoption of a model charter upon which the municipal program committee has been at work for three years. This charter embodies the city manager plan and the utilization of business methods and experts in the management of the city.

In addition to the city charter report there will be a long list of reports from committees appointed to consider such questions as the relation of the city to its food supply, franchises, immigration, municipal reference libraries, city planing, social centers, etc.

What Clearfield Business district needs is a chemical truck.

An Account With This Bank

means more than the safeguarding of your funds. It means advice and suggestions on all financial matters by our trained staff, who will at all times gladly extend the benefit of their experience and skill. Don't consider it a favor to ask such assisstance. Regard it as right.

Clearfield Trust Company

MY FAVORITE OCCUPATION.

Do you know what I love to do best in the world on a dark winter's night when the wind is howling around the house and the big trees bend, almost to the ground—when the snow falls fast and furious and the people in the great out-of-doors bundle their coat tightly about them to keep off the winter's chill.

It is then that I love to sit in a darkened room before my large fireplace close by my dear knee and toast marshmellows, roast apples and pop corn and listen to the tales of mother's girlhood. They are stories of the children playing 'round the kitchen, close by the door, on baking day on the lkokout for a pan or two to clean with their pudgey fingers. They are stories of how they would have all sorts of gay times in the large barn at the back of the farm and how they would look forward all year to the barn dance of the community.

Somehow such an evening frightens dull care and worries far into the recesses of the brain, and we relax physically and mentally—living for the time in the days gone by.

In the summer my favorite occupation is somewhat different. Yet it borders on the same theme. What could be more delightful than a camp-fire on a summer's evening. Last year a number of friends or myself took a camp for a few days. We would wear leather middies, rough walking-shoes, and walking skirts; and after sunset when the evening meal had been cleared away, we would take ourselves off to the water's edge. There we would build a fire and sit Indian-fashion in a circle about the blaze. Then the musicians of the party would accompany us in the old-fashioned melodies upon the guitar and mandolin, while the tom-boys of the party insisted upon whistling the air and beating time on large stones with their sticks. Altogether we had a delightful time, and I must confess it was my favorite summer occupation. Honestly, I enjoyed these days far more than the ones I have spent at a fashionable hotel in one of the well-known summer colonies.

Perhaps you think me rather indolent when I cite these as my favorite occupations instead of telling about some task. You may be right, but even these pleasures would lose their savor if they were not sandwiched in between days of hard and trying work.

MUSTARINE

Worth Its Weight In Gold

Will Stop Any Pain in Just 30 Seconds.

You can relieve a headache, Toothache, or Neuralgia Pain, Rheumatic Pain or soreness, Lumbago Pain or Backache in half a minute by simply rubbing on a little Mustarine. The pain leaves instantly and welcome relief is yours.

For Strains, Sprains and Bruises, Stiff Neck, Cold in the Chest as well as any pain or ache due to Congestion, it has no aquel. It acts like magic and will not blister. Use it for Chilblains and Frosted Feet.

Druggists everywhere can supply you but be sure you get the original Mustarine in the yellow box—25 and 50 cents. Never sold in jars.

Get it at Woodward & McPherson's. Mail orders filled. Begy Medicine Co., Rochester, N. Y.

ONE OF INDIANA'S NEW SENATORS

Indianapolis, Ind. Nov. 17—No single result of the recent election is so gratifying to a large number of people in Indianapolis as the election of Capt. Harry S. New to the United States Senate. The new senator is a naive and life-long resident of this city and probably enjoys a wider acquaintance among the Republicans in Indiana than any other leader of the party. He comes of rock-ribbed Republican stock, being a son of the late John C. New, who served as treasurer of the United States in Grant's cabinet, as assistant secretary to the treasury under Arthur and as consul-general at London during Harrison's administration. The elder New was one of the organizers of the Republican party in 1856 and was also one of the famous 306 who voted for Grant for a third term so persistently in the Cincinnati convention in 1876.

Captain New was educated at Butler college and in early life became associated with his father in the editorship of an Indianapolis newspaper. He entered public life in 1896 as a member of the Indiana senate. In 1900 he was chosen as the Indiana member of the Republican National committee and subsequently he served for a time as national chairman. His military title was obtained by service at Jacksonville, Fla., during the war with Spain, where he served as assistant adjutant general of volunteers.

McNUTT—STOVER.

On Thursday evening at eight o'clock, at the Presbyterian Manse, Mr. Walter C. McNutt and Miss Gladys Mae Stover were married by Rev. E. C. Reeve, pastor of the Presbyterian church. Mr. McNutt is from Clarion, Pa., where he is engaged in the shoe business with his father. The bride's home is in Tionesta, Forrest County, Pa. They will make their new home in Clarion Pa. Our best wishes attend them.

Removing Sale is still going on at Max J. Lipez. Wonderful values.

Subscribe for The Progress.

Famous American Girls Help Blind Soldiers.

This photograph, taken at ... Ethel Cleve-

We Are Closing Out Our Dry Goods at the East End Store

We have decided to close out our entire stock of dry goods and notions at the East End Store and handle Groceries exclusively. We therefore are selling at cost such things as

Ginghams

Men's Underwear

Children's Underwear

Women's Underwear

Calicoes

Notions

Everything in the line must be closed out at once. Another instance of where the Workmans is cutting the high cost of living. Come quickly for they will come from all parts of the town and the stock is not going to last long at the prices we have marked them.

The Workmans Cash Store

Daisy Street, East End

EAT LESS MEAT IF BACK HURTS

Take a Glass of Salts to Flush Kidneys if Bladder Bothers you.

Eating meat regularly eventually produces kidney trouble in some form or other, says a well-known authority, because the uric acid in meat excites the kidneys, they become overworked; get sluggish; clog up and cause all sorts of distress, particularly backache and misery in the kidney region, rheumatic twinges, severe headaches, acid stomach, constipation torpid liver, sleeplessness, bladder and urinary irritation.

The moment your back hurts or kidneys aren't acting right, or if bladder bothers you, get about four ounces of Jad Salts from any good pharmacy; take a tablespoonful in a glass of water before breakfast for a few days and your kidneys will then act fine. This famous salts is made from the acid of grapes and lemon juice, combined with lithia, and has been used for generations to flush clogged kidneys and stimulate them to normal activity; also to neutralize the acids in the urine so it no longer irritates thus ending bladder disorders.

Jad Salts cannot injure anyone; makes a delightful effervescent lithia water drink which millions of men and women take now and then to keep the kidneys and urinary organs clean thus avoiding serious kidney disorders.

New Austrian Envoy.

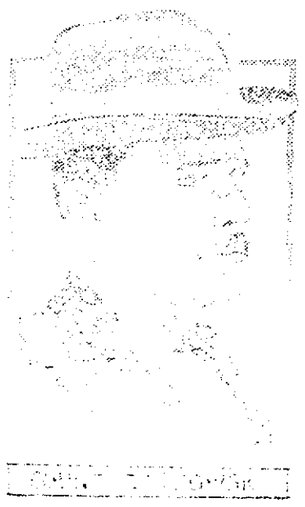

Count Tarnowski, who was secretary of the Austrian embassy at Washington from July 1, 1901, has been appointed ambassador in place of Dr. Dumba, recalled at the instance of this government. He has been accepted by the American

We Have Not Advanced Our Shoe Prices...

With but few exceptions we have kept to the old prices in our shoes are soaring in price we are selling at prices far below the average run of stores. In some instances there has been as high as ten per cent advance in the price between the time we bought and whe nthe shoes reached us.

This means a saving to you and means that we are giving you the advantage of our fortunate buying.

CHILDREN'S AND MISSES' SHOES

Education shoes for the younger members of the family. Come in dull kid patent leather and tan. They are made for wear and they have style. Priced at $2.25 and $3

CHILDREN'S AND MISSES' BOOTS

Come in patent leather with kid and velvet tops and are trimmed in white kid. Low heels with roomy toe. Button only ..... $2.50 and $2.75

HIGH TOPS FOR WINTER WEAR

Gun metal vamps with kid tops. Low heels and in button only $2.50

E. C. SKUFFER SHOE FOR THAT HUSTLING CHILD

There are sturdy shoes for sturdy kiddies. Have extension soles, low heels and come in button only. Black and tan ..... $1.60 to $2.50

BOYS' HIGHTOPS FOR WINTER

No need to worry about cold weather with a pair of these shoes on your boy. They have the two buckles on the top and the [illegible] are low and comfortable heels ..... $1.75 to $3.50

BOYS' REAL HEAVY SHOES

Watsonettes and Buckle [illegible] are the [illegible] priced ..... $2.50 and $3

BOYS' DRESS SHOES

A shoe that your boy will look well in and [illegible] will wear because they are all leather and are made right priced at ..... $1.75 to $2.50

WOMEN'S REALLY DRESSY SHOES

For the woman that wants to be not does not feel as if she can pay a fancy price [illegible] shoes that will wear.

Here are two distinctive [illegible] button and they are priced at ..... $3, $3.50 and $4

The other lot of patent leather [illegible] heel, and in button and lace ..... $2.25, $2.50 and $3

BETTER SHOES FOR THE WOMAN WHO WANTS STYLE AND CAN INVEST A LITTLE MORE MONEY

Come in gun metal [illegible] heel and a [illegible] $3

OUR MEN'S $3 SHOES WOULD COST US NEARLY THAT MUCH IF WE HAD TO BUY THEM TODAY

They are [illegible] raised the price. [illegible] gun metal $3

HEAVY WORK SHOES THAT WILL WEAR

We have the Walk-Over and [illegible] work shoes and [illegible] really look dressy. [illegible] WE ARE SELLING THEM AT THE OLD PRICE

DRESSY SHOES FOR THE WELL DRESSED MAN

We have them in [illegible] the English and knobby toe. Some [illegible] heel. $3.50 to $6

ROSS & WOODS

NewspaperARCHIVE®

fray the expense. An attendance of enrolled pupils averaging 70 per cent is another goal in the campaign.

CURWENSVILLE NEWS

Miss Cora Haley left on Wednesday for Tennessee where she will reside for some months.

Andrew Pozzato [illegible] house out at Stanton [illegible] to Benny Benedetto [illegible] countryman. Consideration $[illegible].

A social dance was held in the Moose room last evening which drew to that place a number of young people who are lovers of that pleasure and pastime.

Marion N. [illegible] of [illegible] recently president of the [illegible] degree of Odd Fellowship, paid a fraternal [illegible] to Rebekah lodge No. [illegible] [illegible].

Miss Esther Robinson entertained a party of twenty of her young friends at her home [illegible] evening. The time was spent pleasantly by all who participated in the festivities.

Mrs. Alice Elder left yesterday afternoon for Clarksburg, W. Va. where she expects to [illegible] with her son, Paul Elder who [illegible] and is now located in that city.

Dal Richards suffered the [illegible] of the middle finger of his left hand yesterday by having it caught in a pulley while at work loading [illegible] Roaring Run siding.

Floryan Stylicki sold his property on the Lumber City road yesterday to James Caps. Consideration, $[illegible]. This property was formerly owned by Roy McClure, who disposed of it to Stylicki about two years ago.

The piston rod on the brick yard dinkey took a kink and broke yesterday disabling the machinery for further use today. No clay can be hauled from the mines until after tomorrow, and material for operating the yard will be taken from the stock pile.

The Cameron family who have been occupying the farm house formerly owned by Jack Ardary, in Pike township as a summer home left yesterday for Pittsburgh where they will spend the winter months. The farm now belongs to the Bloomington Coal Company.

Three cars of large dimension stone are being shipped daily from the Roaring Run landing, where the stone had been piled during the time the quarry was in full blast. The stone goes to Ashtabula, Ohio, where they are being used in the erection of river piers.

Bessie Zenobia Smith, child impersonator and monologist, will be at the M. E. Church this evening. 25 cents admission will be charged adults while children will be admitted for the modest sum of 10 cents. The entertainment is under the auspices of the Queen Esther Circle and should be well patronized.

The miners of the [illegible] Company about [illegible] near Hyde City [illegible] day morning for [illegible] present [illegible] cents per [illegible] ton. Most [illegible] The [illegible] not [illegible] at the [illegible]

In the [illegible] this [illegible] know a man [illegible] had been [illegible] who only [illegible] by a quick jump [illegible] a [illegible] snake [illegible]

[illegible] have [illegible] [illegible]

[illegible] Clearfield [illegible] work of the [illegible] Clearfield [illegible] [illegible] The [illegible] [illegible] at the present time.

Samuel Norris, who [illegible] from this place and [illegible] with an accident yesterday [illegible] which will [illegible] for some [illegible] was unloading a [illegible] of [illegible] Clyde [illegible] avenue, and [illegible] the knee. Mr. [illegible] back in [illegible] date of yesterday [illegible] of the entire populace.

In discussing [illegible] Landlord Carpenter made the discovery that L. C. [illegible] with whom he was conversing [illegible] until the [illegible] 8 years during [illegible] prosperous career. Mr. [illegible] how many people he had [illegible] Mr. [illegible] record number that [illegible] lodging was 225 hungry [illegible] for breakfast and they were all [illegible] with the meal [illegible] o'clock in the morning [illegible] [illegible] distinction.

Henry [illegible] [illegible] [illegible] will yet [illegible] [illegible] yet failen to a [illegible] [illegible] the [illegible] [illegible] [illegible] of the river and [illegible] all been [illegible] [illegible] the [illegible] would acknowledge [illegible] supreme.

MANY AFTER LAND DRAWING

Havre, Mont., Nov. 17. Hundreds of men and women who have made application for homestead [illegible] the Fort Assiniboine [illegible] anxiously awaiting the drawing which is to be held here tomorrow. The tract to be opened [illegible] 40 acres of which [illegible] classed as [illegible] [illegible] as coal land.

TO DETERMINE SPREAD OF [illegible]

Chicago, Nov. 17. [illegible] for 1917 are to [illegible] annual convention [illegible] [illegible]

OYSTERS

Fresh Every Day

Clearfield Produce Market

THORN BROS.

Expert Advice For the Automobile Owner

Queries and Replies Covering Matters of Importance to the Man Who Runs a Car

[illegible]

This [illegible] should [illegible] [illegible] Where [illegible] of the [illegible] [illegible] [illegible] [illegible] [illegible] [illegible] [illegible] [illegible] [illegible] [illegible] [illegible] a correct [illegible] should [illegible] for several hours before [illegible] [illegible] [illegible] [illegible] [illegible] [illegible] [illegible] [illegible] is advis- [illegible] [illegible] [illegible] [illegible] [illegible] [illegible] [illegible] [illegible] [illegible] with [illegible] [illegible] [illegible] [illegible] plates will sul- phate.

There is a rasping noise in the clutch of my [illegible] disk clutch. The [illegible] to be caused by the plates [illegible] [illegible] the clutch is thrown out the noise is plainer and louder. It can [illegible] be heard when the [illegible] Do you think [illegible] in the transmission [illegible] was told that the coupling [illegible] out. How can the coupling [illegible] out?

[illegible] The [illegible] worn or [illegible] the [illegible] If any [illegible] [illegible] [illegible] clutch [illegible] [illegible] may be [illegible] [illegible] any damage.

What [illegible] of the high speed [illegible]

[illegible] the [illegible] to miss. Have put in new [illegible] of [illegible] breaker and tried [illegible] kinds of spark plugs [illegible] new [illegible] [illegible] [illegible] will not [illegible] is [illegible]

[illegible] is not detailed [illegible] us to give a very [illegible] In fact, the [illegible] [illegible] [illegible] [illegible] could be [illegible] [illegible] [illegible] [illegible] [illegible] [illegible] [illegible] of the [illegible] and [illegible] The No. 1 [illegible] better [illegible] than the other three [illegible] that the gas does not [illegible] [illegible] [illegible] in boiling water [illegible] around the [illegible] of the [illegible] Then drive [illegible] [illegible] [illegible] [illegible] [illegible] [illegible] [illegible] the misfiring causes can [illegible] corrected, and the trouble can [illegible] by a new [illegible] [illegible] in [illegible] [illegible] with a [illegible] pipe or possibly a com [illegible] of the two.

[illegible] of powdered [illegible] of a splash [illegible] [illegible] [illegible] [illegible] [illegible] [illegible] [illegible] matter?

[illegible] the engine of [illegible]

[illegible] that a valve [illegible] the [illegible] [illegible] [illegible] [illegible] an ad- [illegible] in the electrolyte. A mixed [illegible] [illegible] The [illegible] [illegible] when the [illegible] [illegible] the [illegible] [illegible] in all [illegible] [illegible] The [illegible] that [illegible]

Is a [illegible] by 4 [illegible] [illegible]

[illegible] [illegible] [illegible] a campaign [illegible] to add 10,000 new members to their Sunday schools by April 1. A [illegible]

Scholl Foot Expert Here This Week

His Services Are Free.

Have You Callouses On The Soles of Your Feet?

We [illegible] [illegible]

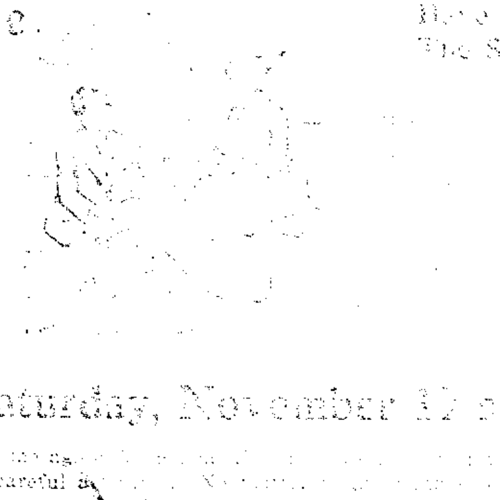

Friday and Saturday, November 17 and 18

This is an opportunity that may not [illegible] receive the expert's most thorough and careful [illegible] without success let the Scholl foot expert see wh[illegible] it may mean the end of your foot troubles.

[illegible]

LEITZINGER BROS. LEITZINGER BROS.

Where You'll Find the Largest Stock of Ladies Ready to Wear Garments

SUITS, COATS, DRESSES, GOWNS

For November Sale. The Best Values of the Season are Here Now.

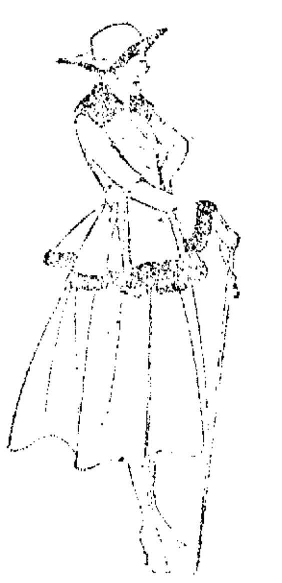

TWO HUNDRED NEW WINTER SUITS

Ladies' and Misses' sizes. Plain and Fur trimmed styles of Gabardine, Poplin, Broadcloth and Serge Jackets, 32 to 38 inches long. New flaring Skirts—large Collars and Cuffs, some filled and belted models. Prices range from .... **$13.50 to $47.50**

THREE HUNDRED NEW WINTER TOP COATS

Are here now which makes selection of a Coat you like an easy matter.

SEALETTE PLUSH COATS

Good quality, good linings and full made garments .... **$15.00 to $35.00**

WOOL PLUSH AND WOOL VELOUR COATS

Navy, Black, Brown and Green; both of these materials are favorites this season and our assortment of Coats of this material comes in a range of prices from .... **$12.00 to $48.00**

Broadcloth, Cheviot and Zibeline Coats.

Brown, Navy, Green and Burgundy shades. Fur trimmed and plain .... **$11.50 to $28.50**

TWO HUNDRED CHILDREN'S COATS

6 to 14 year sizes. These garments are made of same materials as used in ladies' garments in pretty styles suitable for children .... **$5.00 to $15.00**

TAFFETA SILK PETTICOATS

Full flaring styles with sherred and ruffled flounces. Fitted waist bands. All colors and blacks . **$2.98 to $5.50**

THE NEWEST WINTER MILLINERY

In an interesting variety of styles in Turbans, large and small Sailors and medium, large and small shapes. Many have a touch of fur for trimming.

HANDSOME COMFORTABLE FURS

Our stock of fine fur is a pleasure to see. There are so many new shapes in the Collars and Muffs for this season.

There are more to choose from now than there will be later on. Make your selection now.

Neck Pieces .... **$1.50 to $75.00**

Muffs .... **$1.50 to $80.00**

DRESS GOODS COUNTER—1st floor

We are still showing many kinds of silk and wool Dress Goods at practically old prices. Some advances on the new or last buying. A splendid large stock to select from.

THANKSGIVING TABLE LINENS

We still have some linens from our reserve stock at prices far below the market value today. Table linens by the yard, Napkins to match.

Table linens in sets: 2, 2 1-2 and 3 yd. cloths, Napkins to match. All kinds of fancy linens for round tables with Embroidered scalloped Edges.

NEW LUNCH and TRAY SETS

Beautifully designed luncheon Sets. Linen and all linen towels for the guest room. Plain and fancy turkish towels .... **16c to 75c each.**

Domestic Dry Goods today is priced lower on our counters than our competitors in the large City Stores are selling same goods. Muslins, Ginghams, Calicoes, Percales, Outings, Canteens and Flannels can be bought at a saving.

Annex.

Ladies', Misses' and Children's Fall and Winter Underwear bought before the advance, are priced far below underwear bought now.

Ladies' Fleeced Vests and Pants, bleached and unbleached .... 25c each

Ladies' Fleeced Vests and Pants good as we have ever sold, each 50c

All the better grades are about the same in price as last year 75c, $1 to $3

Misses' and Children's Underwear, every style and kind in our stock to keep you warm and comfortable during the winter season.

CHILDREN'S COATS AND CAPS

[illegible] that are distinctively children's styles in many new models are shown now. Wool-Velours, Plushes, Broadcloths and Velours.

Prices .... $1.00 to $10.00

NEW SWEATERS

For ladies and children. The Wool [illegible] garments [illegible] and [illegible] all the time. [illegible] in rose, green, [illegible] white and black.

L[illegible] .... $2.00 to $[illegible]

Children's .... $1.00 to $2.50

Infants' Wool Knit Sets—Sweater, [illegible] and Cap to match. Per Set .... $2.50 to $3.59

Caps and Scarf to match, ... $1.00, $1.50 to $2.00 Set

3rd Floor.

The largest and most complete stock of Carpets, Rugs, Beds and Bedding. Blankets and Comforts take up a large space on this floor and form a most important line of merchandise for this season's use. Our early buying enables us to offer some real Bargains in Blankets, both in Cotton and Wool.

Cotton Blankets ...... 65c to $1.50 pr.

Wool Blankets ...... $3.50 to $10.00

Cotton Filled Comforts $1.25 to $3.50

Down Filled Comforts ..$1.75 to $6.90

Bed Springs and Mattresses all sizes and prices.

Our large stock of Floor Rugs are all early purchases and show a **very** slight advance.

4th Floor.

This floor [illegible] of New Furniture for every room in the home and every [illegible] the best we could get at the [illegible]. If you have need for furniture of any kind come in and see how well we can please you.

5th Floor.

Will be reserved for Christmas Toys, Dolls, Books and Games.

NewspaperARCHIVE® NewspaperARCHIVE®

Read Today's News In Today's Progress

CLARK CHEMICAL Co. CLEARFIELD Pa.

Advertise in The Progress.

COWS FOR SALE—One Jersey and one Guernsey. Both young. Guernsey will be fresh soon. Mrs. R. B. Dale, R.F.D. 2, Clearfield-Pa. N17-1t.

Visit Max J. Lipez Removing Sale and save Dollars.

Advertise in The Progress.

TEN MORE CARS
The Auto Supply Co.,
18 South Third St. Clearfield, Pa.

Mirkin Has Just the Overcoat That You're Looking For

If you are particular about your appearance we have just the overcoat for you. We have many weaves, many patterns and wide variety of styles and you'll be surprised at the low price when you see the Coats.

$15.00, $18.00, $20.00

MEN'S SWEATERS

Good heavy sweaters that will keep you **warm.** Lots of colors and several different **styles** and weaves. .... $2.00 to $10.00

MACKINAWS FOR MEN AND BOYS

Mackinaws are just as popular this year **as ever.** We have some of the finest in **town.** Many colors—some bright, others **more** conservative, Just the thing for the **school** boy.
Men's sizes .... $7.00 to $12.50
Boy's sizes .... $5.00 to $8.00

DISTINCTIVE STYLES IN WOMENS COATS

There's a look of distinction to these coats **that** is very noticeable. They are warm **and** comfortable. The materials are of **the season's** fashion dictates. The price is **very low** considering the quality.
Women's coats at .... $7.50 and up
Children's coats .... $3.50 to $10.00

JACKSON CORSETS

The fit of your gown, madam, depends **largely** on the corset you wear but you **need** have no worry if you wear one of **these** Jackson Corsets—they are made right. **There's** a style for every shape and the ma**terials** are wide and they are priced just as **low** as conservative business will allow.

WOMEN'S WAISTS

Just the daintiest that you ever saw. They are stylish and yet serviceable. There's many materials. They are priced 98c to $5

FURS! FURS! FURS!

Where will you find a nicer variety of styles—where will you find a more distinctive lot of furs than at MIRKIN'S. You'll be surprised at them if you will come in and look them over.

WOMEN'S SILK LISLE HOSE

Here's a suggestion to the person who wants to make an early X-mas purchase. This hose is guaranteed a fast color which is a real surprise at this time. Come in white and black only. The pair 25c

WOMEN'S UNDERWEAR

When underwear is so hard to get on account of manufacturing conditions this will be welcome news to the woman who is in need of these articles. We have a wide selection of materials and prices but here's just a sample of the prices. We can sell you a good grade of underwear in separate garmnts at .... 25c the piece

Union suits according to quality and weight .... 50c. to $1

THE CHRISTMAS GOODS ARE COMING

Hardly a day passes now but what we are receiving some of our Christmas stock and we are placing it in the store as fast as it gets here. The early shoppr will get the best selections for it will be impossible to duplicate on many things this year so

SHOP EARLY

Market St. **A. MIRKIN,** Clearfield, Pa.

ON THE SCREEN

LOVE'S TOLL

By Daniel Carson Goodman

Special Feature at the Globe Theatre Today

Special at the Globe today.

Marian lane, a country girl, while studying for the opera in New York City meets Allen Craven a rich man-about town whom her room-mate, Lucy Mallory, loves. Craven betrays Marian's confidence in him.

Lucy finds this out and disposses Marian while Craven, haunted by his misdeed leaves town.

The child to whom Marian gives birth becomes ill and she takes it to Charity Hospital, where a friend of her Betrayer, Dr. Page, is Head Physician. Marian gives her name as Mrs. Summers. The child dies.

Dr. Page falls in love with her and begs her to marry him. With the lie in her heart,she as last gives her consent.

One night they go skating and at the rink Marian sees Craven. She swoons, Page takes her home and Marian confesses the truth, but she does not tell the man's name.

Dr. Page, half-crazed, calls upon his friend Craven for aid and advice. The scene in which the two men face one another and the truth is revealed, is breath-catching in its intensity.

The Story of
"LITTLE EVE EDGARTON"

Little Eve has always been the companion of her father who with his friend John Elbertson roams the face of the earth in search of rare botanical specimens. Eve has never known her mother and has been reared by her father in the studious atmosphere of the scientist, without any thought of love or anything approaching affection having entered her life.

Shortly after the play begins, her father decides she shall marry his friend, who is a man many years Eve's senior. The girl accepts the dictum as a matter of course. At this time they are in the heart of South Africa following their scientific pursuits. A native runner brings cabled information that there will be at Los Angeles, California, a meeting of botanists, and the two men decide they will attend, Eve, of course ,going along as part of the traveling equipment.

James Barton, a young man of wealth and highly flirtatious disposition, has grown tired of New York society and decides to shift the scene of his activities to Los Angeles. Shortly after he arrives there, the attention of the hotel guests is divided between his escapades with every pretty girl in sight, and the strange gathering of delegates to the convention.

Little Eve Edgarton, has attracted considerable attention from the guests because, being a rather pretty girl,she remains hobnobbing with the botanists. Dressed very plainly and unattractively, her big bow spectacles make her noticeable upon the verandas and in the rotunda of the fashionable resort hotel.

Barton has a cousin who has set her heart upon the young man marrying her friend, Miss Van Eaton. This cousin is inclined to play pranks upon Barton, and when she introduces Barton to Eve Edgarton, the courtesies are extended more as a joke than anything else. But as in many cases, this joke did not work out as intended.

Barton takes a sudden interest in the little botanist and the flirtatious young man finds much to attract him in the quaint and unusual personality of the little student. They indulge in horseback rides and gradually become better acquainted. On one occasion, while they have ridden their horses to the top of a mountain, a violent electric storm comes upon them and during the outburst Barton is struck by lightning. Eve half drags and half carries her to cave she has discovered in the mountain and by scientific methods of massage she restores him from the shock

There is the direct telling of a simple story, never complicatd. The photoplay, "Little Eve Edgarton" will be exhibited in the Bluebird series at the Opera House tomorrow evening.

ROADS CONSIDER ADAMSON LAW

Denver, Colo., Nov. 17—Means of meeting the requirements of the Adamson eight-hour law are to be considered at the Autumn meeting of the American Railway Association, which convened in this city today. Practically all the leading railroad systems of the country have sent ren-

Brown's Specials for Saturday and all next week

The Best Shoe Values in Clearfield

We have always given the best Shoe Values in Clearfield. We can do this because we have four large **exclusive** shoe stores, and we have a greater buying power than all other shoe dealers in Clearfield combined.

Many other shoes at exceptional values. Look them over and ve convinced.

Youths' Shoes.
Sizes 9 to 13 1-2 .... $1.29
Strong and sturdy shoes.
Boys' Shoes.
Sizes 1 to 5 1-2 .... $1.59
Youths' High Cuts
Sizes 10 to 13 1-2 .... $1.59
Can't be beat.
Boys' High Cuts
Sizes 1 to 5 1-2 .... $1.98

A great bargain.
Men's Work Shoes.
Good Heavy shoes **$1.98**
Ladies' Dress Shoes
Patent and dull Leathers, Lace and Button **$1.98**
Men's Dress Shoes
Regular $3.50 and $5.00 values .. **$2.98**
Odd lot of Boys' and Girls' shoes **$1.39**

..MANY OTHER SHOES AT EXCEPTIONAL VALUES. LOOK THEM OVER AND BE CONVINCED.

Brown's Boot Shop

Have Block Do It

The most reliable furniture renewing and upholstering establishment will re-upholster and renovate your furniture in tapestry, velour, silk, plush, or leather at a most reasonable price.

Our man will call to see you this week with a full line of up-to-date upholstering samples.

Estimates Cheerfully Given

If he missed you write me at my Altoona address or care Gen. Del., Clearfield, Pa.

M. BLOCK

907 EIGHTH AVE., BELL PHONE ALTOONA, PA.

WANTS

WANTED—Reliable nurse girl living in town who can take meals at home. Good wages. Call 120 x. H. & C. phone. N. 15-4t.

WANTED—Sewing and Dressmaking, of all kinds. Call Brick House next to Ebert's Mill. Prices reasonable. Mrs. H. C. Bell. n14-3t-pd

WANTED — Girl for general housework. Inquire at Mrs. A. M. Wright, 219 South Second St., N15-tf

WANTED—Work by day by woman. Washing, ironing, cleaning and scrubbing. Inquire May Brown, 319 Reed St. N.-14-3tp.

WANTED—Practical nurse wants position taking care of invalids or old folks. Permanent position desired. Call H. & C. phone No. 75 or address 205 Clearfield street. N. 14-3t.p

WANTED—Second hand double heating stove. If you have one in good condition answer H c/o Progress. N14-3t-pe

EASTMAN GRADUATE wants a position as office man. Has been in business and has experience working for others. Answr "R" in care of Progress and replies will be promptly attended too. N.16 2tp.

PRIVATE SALE—I will offer at private sale at my residence on Weaver St., all next week, a lot of household furniture. Mrs. J. Mease. N-10-6t-pd

FOR SALE—Team large mules. O. I. C. pigs and shotes and 20 sheep to put out on shares. Inquire D. W. Anderson. O-12-tf

FOR SALE—2 houses and lots on easy terms. A lot of planing mill machinery andengine cheap. See R. R. Canfield, Clearfield, Pa. pd

FOR SALE—O. I. C. Pigs and shotes and 20 sheep to put out on shares. Inquire D. W. Anderson N17-tf

FOR RENT—Blacksmith Shop and tools o rent. Good stand and money maker for the right man. D. W. Anderson. N17-tf

FOR RENT—One furnished bed room or bed room and a sitting room. Call H. & C. 332X2. tf

TO KEEP AWAY THOSE DREADED ILLS TRY

QUICK RELIEF FROM CONSTIPATION

Get Dr. Edwards' Olive Tablets

That is the joyful cry of thousands since Dr. Edwards produced Olive Tablets, the substitute for calomel.

Dr. Edwards, a practicing physician for 17 years and calomel's old-time enemy, discovered the formula for Olive Tablets while treating patients for chronic constipation and torpid livers.

Dr. Edwards' Olive Tablets do not contain calomel, but a healing, soothing vegetable laxative.

No griping is the "keynote" of these little sugar-coated, olive-colored tablets. They cause the bowels and liver to act normally. They never force them to unnatural action.

If you have a "dark brown mouth" now and then—a bad breath—a dull, tired feeling—sick headache—torpid liver and are constipated, you'll find quick, sure and only pleasant results from one or two little Dr. Edwards' Olive Tablets at bedtime.

Thousands take one or two every night just to keep right. Try them. 10c and 25c per box. All druggists.

Says West Prospers.

ROBERT S. LOVETT

After a tour of the lines of the Harriman system, including the Union, Central and Southern Pacific, Robert S. Lovett, Chairman of the board of directors of all these lines, said the west was more prosperous than ever before. "I think railroads are assured of good earnings for several months more at last, although comparisons may not be so striking

ROUGH ON RATS

Unbeatable Exterminator of Rats, Mice and Bugs
Used the World Over — Used by U.S. Government
The Old Reliable That Never Fails — 15c. 25c. At Druggists
THE RECOGNIZED STANDARD—AVOID SUBSTITUTES

KURTZ STATIONERY STORE

Special Saturday Only

Sanitary Comb, Brush and Military Sets in imitation Ebony and Mahogany finish. Suggestions **for** the Early Xmas Shopers and Bargains at this **special** price

98c

We will also have on display from this time on **our** Full and Complete line of Christmas and New Year's Cards and Booklets, including the Famous Gibson and A. M. Davis Lines.

"THE QUALITY SHOP"

Never Before Such a Watch Offer as This!

Your choice of the two best watch values on the easiest terms ever offered. Simply pay a few dollars down and $1 a week for a short time and either watch you wish is yours. Get the benefit of the rock bottom cash price on these watches which command the same price all over the United States.

17 Jewel Adjusted South Bend, 16 size Gold Filled Case — ***$25.00***

17 Jewel Adjusted South Bend, 12 size Extra-Thin Gold Filled Case — ***$26.50***

Come in today. See our fine assortment of watches and learn all about the plan. Membership in this club is limited and the offer may not be open long.

KENNARD & SNYDER
Jewelers,
Clearfield,
Penna.

Save $5.50 On An Apex For The Next 10 Days

Pokes into places where ordinary methods would not reach the dirt. Is built for safety, simplicity and satisfaction. It's the modern way of cleaning. It is always ready for work.

The Apex Electric Suction Cleaner

We have a special offer to make you on this great modern cleaner. Even though the price has advanced to $33.00 we will, during the next ten days, sell you one for **$27.50**

AUTO STORAGE

Our facilities will permit us to take 10 more automobiles in our storage space. We have all the modern conveniences—free air, and lots of expert mechanics to make repairs—absolutely fire...

NewspaperARCHIVE®

NewspaperARCHIVE®

HUNTERS PAGE

Put a Gem Safety Razor In Your Duffle Bag

You'll feel better for a clean shave each morning while you are in camp. Every man his own barber with a Gem at $1 or an Autostrop at $5.

KENNARD & SNYDER,
Cor. Market and Second Sts. Clearfield, Pa.

A GOOD WARM FLANNEL SHIRT

Nothing better than one of these "Rich" flannel shirts to keep out the cold. Warmth without weight. There are a lot of other things for the hunter at this store—

Mackinaws
Heavy-lined Flannel Shirts
Rubber-lined Hunting Coats.
Gloves and Mittens.
Caps with Red Tops.

ABE MIRKIN
Market Street, Clearfield, Pa.

Brown's Footwear For The Hunters

Hunting Boots, 12 in. top.....$4.50
Double Sole Brown Blucher.
Hunting Boots, 16 in. top.....$5.50
Double Sole Brown Blucher.
White High Gums.....$3.75
Famous Goodrich "Hipress".
"Wears Like a Goodrich Tire."
Red High Gums.....$3.50
White High Gums.....$2.98
U. S. Brand. A good Gum.
16 inch Leather Top Gums.....$4.25
12 inch Leather Top Gums.....$3.75
Rubber Boots.....$3.50
Many other styles of High Cut Shoes, Gums, etc.

BROWN'S BOOT SHOP
Second Street
Clearfield, - Penna.

Keep Your Feet Dry!

No use getting wet feet when you can get such good hunting pacs as Goodrich or Ball Band here. A pair of our good wool hunting socks will keep your feet warm. You'll enjoy your night's sleep better if you get under a pair of our wool or cotton blankets.

Get those last minute grocery items at

ROSS & WOODS
Market Street Clearfield, Pa.

HUNTING NEWS AND GOSSIP

EDITED BY J. D. CONNELLY

LET US HAVE SOME GAME NOT MORE GAME RESERVES

Elsewhere in this column will be found an article giving the writer's idea of what should be done with the hunter's license tax money. This article was contributed and does not in any way reflect our ideas on this subject. We stand squarely on what we have been saying along this line, and that is that the Game Commission should either get busy and spend the $300,000 on hand for game birds and animals with which to repopulate our woods and fields or suspend the operation of the hunter's license law until such time as the money now on hand can be utilized for the purposes for which it is intended and named in the law. Game sanctuaries are alright and will solve the problem of propagation, but first we must have the game to use the sanctuaries or reserves, and that can only be provided by restocking. The present generation, who are now paying the hunter's license tax should be given the opportunity of realizing some pleasure out of what they are supposed to be paying for.

We have at the present time all and more game reserves or sanctuaries than we need without buying another acre of land. What we need and what the Game Commission should provide is the game to populate them, then let nature do the rest.

We will be glad to publish the views of other hunters interested in this subject.

Record Trout Planting

The State Commission of Fisheries announces that during October 223,500 one and two-year-old brook trout were sent from the hatcheries of the state to trout streams for distribution. This is one of the largest trout plantings in the history of the commission for one month. During the same period 121,000 young sunfish, 45,000 catfish, 24,000 black bass and 14,000 tadpoles were distributed

Deer Getting Tame

A family of deer consisting of a buck, doe and two fawns have been making their home in the woods near Stanley, a couple of miles outside of DuBois, and are so tame that a person can walk right up to them. The sportsmen of that section have taken the matter up and are endeavoring to have the hunters in the neighborhood agree not to kill the buck during the coming hunting season with the idea of further propagating deer in that region.

Accidents Becoming More Numerous

Hunting accidents are becoming more numerous as the season advances and every paper you pick up nowadays records an accident or two. Thus far there have been no fatilities in Clearfield county. Frank Rodkey, of Brisbin, went out for rabbits on election day. His dog started a cotton tail and Rodkey got up on a log to look for the rabbit. He rested the butt of the gun on the log with his left hand over the muzzle. As usually happen, in some unaccountable way, the gun was discharged and when Rodkey came to he was minus a thumb while the load of shot had dug a series of furrows along his neck and face. He is now recovering nicely but will never have a closer call from death and get away with it.

William Watson, of DuBois, who was shot several weeks ago while hunting rabbits near Brookville, is still an inmate of the DuBois hospital

Norman Bish, of New Bethlehem, was brought to the DuBois hospital yesterday suffering from a serious gun shot wound in the back received from a gun in the hands of a fellow hunter shooting at a rabbit near Baxter station.

William Ramey, also of DuBois is recovering from a gun shot wound in the side received when he fell and discharged his gun while hunting rabbits in Jefferson county.

Otto Tomachefsky, of Rosebud, was peppered with a load of shot from a gun in the hands of Frank Thompson, also of Rosebud. The accident occurred last week and happened when Thompson shot at a rabbit, not knowing that Tomachefsky was in range.

A Bear Near Litz Bridge

A half grown bear has taken up his abode in the woods across Clearfield creek near Litz's Bridge above the Krebs brickyard and notwithstanding the fact that several people have seen him meandering about the public road nearby the hunters in that section have not as yet been able to run him down.

What Should the Sportsmen do With Their License Money?

Ever since the legislature passed the Hunter's License Bill, charging each man $1.00 for the privilege of hunting in Pennsylvania the game department has been trying to increase the game in the state and to protect what we already have, and they have succeeded very well. We no doubt have the best game department in U. S. because we have practical men at the head and not theorists, but these men are like all officers, servants of the people, and as such are willing to receive suggestions or help from the men who pay their money, namely the sportsmen or lovers of nature. Since the license act was passed in 1913 we have been passing and suggesting legislation of various kinds recommending the shortening of the season for hunting and cutting down the bag limit for the purpose of increasing the game and trying if possible to put Pennsylvania back where she was years ago But this cannot continue long or else our increased amount of money has been a failure. We should soon be able to lengthen the season and increase the bag limit if more money will do it, as we have nearly $300,000 now instead of $40,000 a few years ago, to spend for this purpose. But it must be remembered that the game or parts of it at least came very nearly getting away from us before we were aware of its scarcity; hunters and trappers were allowed to kill and sell without limit, any and all kinds of game until several species, namely ck. quail, black and gray squirrels, turkeys, etc., became very near extinct It was then that our legislature took action, but which came very nearly being too late. But now that we know, let us act. Let us spend this money judiciously where it will bring rewards in the future.

It is a well established fact that if you provide a home for the game and give it protection, nature will provide the increase. We have millions of acres of land suitable for game propagation in our state. Much of it could be bought for $2 to $4 per acre, which would make a good sanctuary for game. This could be protected from fire and parts of it from hunters and it would be only a few years until Pennsylvania would be the best game state in the union. And while we were protecting the game we would be conserving the forest and replenishing the streams by the protection which the growth of timber gives to the water supply.

We have been spending large amounts of money buying game from other states which of course have to be climatized and cared for and still we lose a certain percentage before it becomes accustomed to its new surroundings and feed. We therefore think that part of this money should be spent for buying land, thus enabling us to propagate our own game and spend the money in our own state and thereby assist the forestry department in conservation of the forests.

The legislature of 1915 passed an act allowing the game commission to lease lands for game sanctuaries but this has proven a difficult thing to do, in as much as the property owners do not want to tie up their land for 10 years or more unless they can have the privilege of prospecting for minerals, or cutting timber, and this destroys the purpose for which the act is passed. The game department protects it from fire and from the hunters. Now the true sportsmen are not interested in trying to exterminate the game but rather to in-

(Continued on Page Six.)

For a Successful Day's Gunning,

Be sure that your belt is filled with **"The Black Shells"** the kind that "brings home the bacon."

Large stock of **Romax** and **Climax** in black and smokeless powder.

Clearfield Hardware Company
125 Market Street., Clearfield, Pa.

Cook The "Grub" In Vollrath Enamelware....

Boys, this enamelware will stand the knocks of camp life better than any other ware that we know of. It's made right. We have just the right articles for you. Get them here.

WILLIAM F. POWELL,
Second Street, Clearfield, Pa.

Hunter's "Duds," Sure We Have 'Em

Sweaters,
Kahki Coats,
Gloves,
Leggins,
Flannel Shirts,
Caps, cloth and knit.

LOUIS SHAPIRO

Hunting Togs That Are Quality Goods

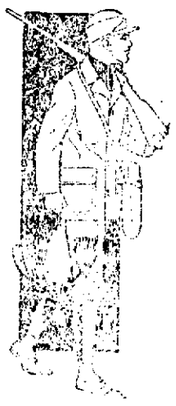

Lion Brand Hunting Boots
Greatest hunting boots you ever saw. 10 to 18 inch tops.....$5 to $-

Gold Seal Rubber Boots
Made to stand the rough wear that you will give them. Strictly pure rubber. Low pacs and knee height.....$2.75 to $7.50

Bradley Sweaters.
The greatest sweater on the market. Will keep out the wind.....$3 to $10

LEITZINGER BROS.
The Big Store

Don't Grope In The Dark

Take an "Eveready" flashlight with you. It will come in mighty handy if you are caught away from camp in the dark. If you already have a light see that the battery is all right before you start for camp. We have batteries, too.

ELECTRIC SUPPLY CO.
Market Street, Clearfield, Pa.

Hunters Supplies

The Most Complete Stock In Town

We have shells, Winchester and UMC all guages; metallic high-power cartridges in all calibres; Fox and Ithaca double guns; pump guns. Winchester and Remington; Coats, shell Vests, shell belts, leggins.

IRA B. WAITE,
Market Street, Clearfield, Pa.

NewspaperARCHIVE® NewspaperARCHIVE®

was a well known character about Street. large selection.

At the Opera House

"THE HOUSE OF FEATURES"

TONIGHT

TRIANGLE PICTURES PRESENTS

DeWolf Hopper & Bessie Love

in

"STRANDED"

In 5 Reels

The story of an old artor and a young actress in a small town

William Collier

in

"NEVER AGAIN"

2 Reel Keystone Comedy

TOMORROW

BLUEBIRD PHOTOPLAYS PRESENT

Ella Hall and Herbert Rawlinson

in

"LITTLE EVE EDGARTON"

in 5 reels.

From the story than ran in Everybody's magazine. A thrilling love story with an usual twist to it. See story in today's paper

"THE HEARST INTERNATIONAL NEWS."

First Show Starts at 7 O'clock.

Adults, 10 Cents. Children, 5 Cents

Grand Opening at The Candy Kitchen, Saturday Evening, Nov. 18th, 1916

We have gotten moved to our new store and will open our doors tomorrow, with a full line of

HOME MADE CANDIES—

The Soda Fountain will be running with both hot and ice cream soda

The best and most up-to-date place in town

A BEAUTIFUL SOUVENIR TO EACH CALLER

THE CANDY KITCHEN

OPERA HOUSE BLOCK, CLEARFIELD, PA.

HUNTERS PAGE

(Continued From Page Five)

crease it and be able to hand down to prosperity a forest filled with game and spend his avcation on the mountains which is a great health restorer, instead of havig to show the picture to his children of where his deer, elk, grouse and quail used to run.

Let us take action on this proposition before it is too late. The legislature will meet this coming winter the sportsmen should see that the members know what we are trying to bring about in Pensylvania, and to do something to conserve our forests, game and fish. We believe the buying of forest lands for game purposes is more important than the appointing of game wardens and yet we need all the game protectors we can get, but without these sanctuaries there would be little use for protectors

JOSEPH F. PHILLIPS,

Clearfield, Pa.

Big Dan's Hoop-Snake

Our Curwensville correspondent who sometimes delves into the history and "folk lore" of the past long enough to dig up some long forgotten tale, the recital of which in their hearing used to chase the cold chills up and down the backs of our daddies and mammies away back when they were kids, today recalls the old story of the "hoop snake" which used to infest these Pennsylvania mountains and the minds of the old timers who occasionally "drew the long bow" for the purpose of alarming the children. He uses the hoop snake story to adorn a tale concerning the success the prohibition wave is meeting with throughout the country

His recalling of the manner in which the older generation escaped the poisonous horn of the wagon wheel snake, recalls the tale "Big Dan Keenan used to spring on the kids at the old Clearfield Brick works back town, came to Clearfield when the Pennsylvania Railroad Co. built the first railroad into Clearfield in 1869. Dan said he was working on the roadbed at the foot of Margaretta street in company with Pat Pendergrast, when a hoop snake came rolling down the right of way from Curwensville. He was using a pick at the time and Pat was doing the shovelling. Pat looked up just in time to save their lives and at his warning shout "Big Dan" jumped aside letting the pick stand in the dirt directly in the path of the oncoming ring of destruction. The snake's poisoned dart pierced the pick handle and inside of two minutes the handle swelled up from the poison to such an extent that it burst the eye out of he pick and "me bould Pendergrast,emulating his saintly namesake promptly despatched the squirming vamint."

ALLIED TROOPS IN ASSAULT

London, November 17.—(By United Press)—Allied troops are smashing against the enemy lines on the east, west and Macedonian fronts today. Russo-Serbian army tightened its grip on the positions on the Monastir rfont, and the captur of that city within three days is predicted. Reports that the Teutonic-Bulgarian troops in Transylvania and Doubrudja had called upon Sophia for help against the Allies in Macedonia caused the delivery of several small villages into the hands of the Russo-Roumanian troops. On the western front General Haig reported the undertaking of the British offensive has resulted in extending the allied lines east on the Somme.

SERBIANS CAPTURE TOWNS

Rome, Nov 17.—Dispatches from Salonika today said the Serbians had captured the towns of Keneli and Mescoli in advance toward Monastir. Keneli and Mescoli are situated several miles toward the line of advance of the allies.

Special for Saturday only trimmed hats and $3.50. Shapes $1.00

Gossip for Tonight's Tea Table

Mrs. Mary Hoover has returned from a visit with her son Clifford at Clymer.

Miss Emma Hinkle left today to attend a house party at State College.

Misses Isabel and Carrie Powell and Clara Leavy and Sam Powell motored to State College today to attend Pennsylvania Day.

Robert Hugill is very ill at his home on Clearfield street.

Mrs. Sheridan Curry entertained last evening at her home on Witmer street. The evening was an enjoyable one for all and an excellent lunch was served.

Miss Dorothy Cox entertained her sewing club last evening at her home on Daisy street. The evening was delightfully spent in making fancy work. A delicious lunch was served.

Miss Lysle Cooper entertained her sewing club last evening at her home on Fifth street. Many pretty gifts were made during the evening. Dainty refreshments were served.

Mrs. M. J. Kelley and daughter Catherine of Grampian were shopping in Clearfield yesterday.

P. W. Rolley of Karthaus had business in town yesterday.

Mrs. A. L. Forcey of Bigler, was shopping in Clearfield yesterday.

W. E. Coulter and daughter of Faunce spent yesterday in Clearfield.

Lou Musser of Lewistown, spent last evening with his school friend James Mitchell.

Calvin Shirey, of Woodland, was in town on business yesterday.

R. W. McClure, of Odessa, spent yesterday in Clearfield.

Mrs. Peter Coudriet of Odessa was shopping in town yesterday.

Merrill Kyler of Shawville attended to business in town yesterday.

Mrs. Mart Newcomer and daughter Lorna of Curwensville were shopping in town yesterday.

Harry Fulford attended to business in Philipsburg yesterday.

Mrs. Arthur S. Row and Mrs. Mary Staver are visiting relatives in Clevland, Ohio.

Miss Roxana Shope is spending the week end with her parents in Surveyor.

Miss Maud Herbert of Renova spent last evening at the home of Mrs. A. O. Campbell on Turnpike avenue.

E. D. Billotte of LeContes Mills was transacting busines in town today.

John Pentz, Esq., of DuBois, was attending to business at the court house today D. Jacobson of Grass Flat was a business visitor in Clearfield today.

Morris Flood and nephew of Grass Flat were in town on business today.

J. S. Michaels of Mahaffey, transacted business at the court house today.

Max J. Lipez, of Lock Haven, is here superintending the moving of his shoe store.

About 20 friends of Miss Odessa Sliger gave her a delightful shower last evening at the home of Mr. and Mrs. Ralph McKee on Turnpike avenue.

The evening was pleasantly spent with games and fancy work

Miss Sliger was the recipient of many beautiful and useful gifts of cut glass, silver and linen.

Delicious refreshments were served by the hostess

Brown The Tailor Says:

We are making a great many suits this fall—for men who realize the value of quality and fit. Prices are very little more than for ready-mades that seldom fit anybody. Besides you have a

EL TARO CIGARS

There will be no better cigar for you to enjoy on Thanksgiving. A trip to Havana for A NICKEL

STEWART'S DRUG STORE

THE NYAL STORE

You can cure that cold in a day. Take—

HILL'S CASCARA QUININE

The old family remedy—in tablet form—safe, sure, easy to take. No opiates—no unpleasant after effects. Cures colds in 24 hours—Grip in 3 days. Money back if it fails. Get the genuine box with Red Top and Mr. Hill's picture on it—25 cents.

At Any Drug Store

Special for Saturday only trimmed hats $2.50 and $3.50. Shapes $1.00 and $2.00. Mrs. K. Barger, Reed Street.

Where the air is sweet and clean.

GLOBE THEATRE

TODAY ONLY

Special Big Four Feature

Daniel Carson Goodman's Play

"LOVE'S TOLL"

In 5 acts—Featuring Richard Buhler, Rosette Brice, Crawford Vent —all star support.

See Story in Today's Paper

Special Comedy

Frank Daniels in

"KERNEL NUTT AND PRINCE TANGO"

PATHE NEWS

Current Events

Music By The Famous Wurlitzer Motion Picture Pipe Organ

Adults 10c Children 5c

Coming Tomorrow

Metro Feature

"THE YELLOW STREAK"

In Five Acts.

Advertise in The Progress.

WANTED

Barrels at Glass Factory

N9-10t Emil Kupfer.

GROCERIES

WE NOW HAVE TWO STORES THAT ARE CUTTING THE HIGH COST OF LIVING

On Wednesday last our East End store went on the same plan as the Third street store and we are now selling at both stores on our cash and no delivery plan AND YOU ARE GOING TO SAVE THE MONEY.

READ THE PRICES—COME AND BUY

MAKE OUT YOUR LIST OF THANKSGIVING NEEDS AND SEE WHAT YOU CAN SAVE AT THESE STORES

COFFEE

Steel Cut	25c
Workman's favorite	23c
Karnoka Coffee	25c
Dannemiller (Steel Cut) Premier Coffee	27c
Loose Coffee	15c

COCOA

Hershey's 1 lb. box	30c
Hershey's 1-2 lb. box	18c
Hershey's 15c size	12c
Hershey's 10c size	7c
Zatek Icing, 15c size	13c
Baker's chocolate 1-2 lb. cake	20c

TEA

Loose tea, English breakfast, per lb.	40c
Loose tea, Gunpowder, lb.	40c

CEREALS

Quaker puffed rice	14c
Quaker corn puffs	14c
Cream of Wheat	14c
Mother's oats, Aluminum brand	27c
Mother's Oats, 10c size	9c

SPICES

Whole nutmegs, 1 dozen	8c
Ground nutmegs, 10c size	8c
Celery Salt, 10c size	8c
Colburn's mustard, 10c size	8c
Colburn's cinnamon, 10c size	8c
Colburn's black pepper, 10c size	8c
Dove brand cream tartar, 1 1-2 oz, 5c size	4c
Dove brand ginger, 10c size	8c
Dove brand cloves, 10c size	8c
Dove brand red pepper, 10c size	8c
Dove brand white pepper	8c
Mixed spices, 10c size	8c

CANNED FRUITS AND VEGETABLES

Standard peas, per can	10c
Sweet corn	9c
Royal Seal sauer kraut, per can	10c
Livingston's Telephone peas, 13c; 2 cans for	25c
Revere sweet corn, 15c, 2 for	25c
Heinz baked beans	15c
Heinz cream of tomato soup	10c
Heinz cream celery soup	17c
Large can tomatoes	10c
Large can apple butter	23c
Gold bar yellow free peaches, per can	20c
Gold bar Hawaiian pineapple, per can	20c
Polk's best pumpkin	9c

FLOUR

Swans-Down prepared cake flour 30c size	23c
Aunt Jemima's pancake flour, 10c size	9c
Uncle Jerry's buckwheat flour	8c

BAKING POWDER

Royal baking powder, 25c size	23c
Rumford baking powder 15c size	13c
Davis baking power, 10c size	9c
Arm & Hammer soda, 5c size	4c
1 lb. package soda	7c

THIS WEEK'S SPECIALS

COMMANDER FLOUR	$2.10 sack
GOOD POTATOES	$1.60 bu.

WORKMAN'S CASH GROCERY

Attend Our Thanksgiving Sale of Good Linens

The steady trade at the Linen Counters all day has been evident that Clearfield people appreciate good linen values when they are offered to them. Some customers are supplying their linen needs for months ahead and have seen the prospects of a linen shortage. We are offering exceptional values to you in linens.

All linen damask, 72 in. wide at	79c up to $2.00 yd.
Mercerized cotton damask from	29c up to 80c yd.
Linen luncheon sets from	$1.95 to $10.00 set
Mercerized napkins from	50c to $2.00 doz.
All linen napkins from	$2.50 to $5.00
Linen table cloths at	$5.00
All linen pattern cloth sets from	$5.25 to $9.50
Center pieces and scarfs from	50c to $4.50
Linen huck towels from	39c to $1.50
Cotton or linen toweling from	10c to 95c yd.

Thanksgiving Sale of Women's Tailored Coats and Suits

Our ready-to-wear section offers some very attractive values in Women's coats and suits for Saturday.

Fine tailored suits specially priced at ..$16.50 and $19.50

Most of these models are trimmed in fur have belted effects, lined throughout with guaranteed satin. Just the right walking length and may be had in black, brown, navy and green.

Wonderfully designed suits of superior quality from $27.50 to $67.50

Good warm coats at $6.95, $9.75, $12.50, $14.75, $17.50 $19.75, $22.50 and $25.00

FURS ! FURS ! FURS !

Furs at Various Prices but all of Dependable Quality

It is quite true that a woman can purchase a fur piece or set here at a very moderate cost. We are selling agents for the "Narobia" black furs that are guaranteed for color, wear and general good wear at from ..... $3.95 to $25.00

Quite naturally in the higher priced furs finer quality are obtainable and all the wanted furs are shown in separate, muff, collarette, neckpiece and in sets, from $1.95 to $60.00

GIVING THANKS

Thanks to a secret process known only to the makers of Narobia Furs, their equal does not exist in America to-

The alluring beauty of Narobia furs entitles them to comparison with furs that are priced three or four times as much. They are the only furs we can recommend to the sensible woman who demands beauty as well as endurance and both of them at reasonable, on-the-ground prices.

NAROBIA

Guaranteed Furs

$3.95 to $25.00

A. W. Leonardson Co.

FOUNDER'S DAY AT SWEET BRIAR

Sweet Briar, Va., Nov. 17—Sweet Briar College celebrated Founder's Day today with an interesting program of exercises. The principal address was delivered by Dr. Henry Noble MacCracken, president of Vassar Collge.

Bothered by Catarrh, Bronchitis, Asthma, Head or Chest Colds?

Try the "VAP-O-RUB" Treatment—Relieves by Inhalation and Absorption. No Stomach Dosing.

No need to disturb your stomach with internal medicines for these troubles. Vick's "VAP-O-RUB" Salve, combines by a special process—Menthol Thymol, Eucalypotol, Camphor and Pine Tar, so that when applied to the heat of body, these ingredients are released in the form of vapors. These soothing, medicated vapors are inhaled all night long through the air passages, to the lungs loosening the phlegm, soothing the inflamed membrane, and aiding the body cells to drive out the invading germs.

In addition, Vick's is absorbed through the pores, reducing the inflamation and taking out that tightness and soreness. 25c, 50c or $1.00 At all druggists.

NEWSPAPERARCHIVE®